



THE CASEMENT

Official Publication of the
Associated Collectors of
Encased. (ACE)

Volume 5
Number 2
Issue 16

MAY, 1999

The Casement

Issue No.16

P.O. Box 580191 Pleasant Prairie, WI 53158

May., 1999

Editor's Message

First of all I wish to thank the members who sent information to be included in Issue 16. Al Weinberg, CA., did a neat article on replaced coins in encasements. Jim Lawniczak, OH, sent in a very interesting piece of literature on the marketing and sale of encased coins from years past. Jim also added and cleared up some variety questions on the Washington, D.C. souvenirs pieces as well as some other observations that he wishes to share with the ACE membership. Dave Hunsicker, WI, sent an interesting post card that was used to get recruits to sell a magazine and the one who submitted names of potential sellers was rewarded with a lucky penny.

The reason issue 16 is late (May deadline) is due to the encased project. The order was placed in March and here it is early June and still not complete. I received a call from High Tech graphics sales representative recently and the final drawing was not up to standards. A new lettering idea was requested from the die sinker and this then resulted in the delay. If the encased order should arrive before June 11, ordering instructions and exact cost will

be included in this issue if not plan on an August ordering period. The necessary ordering information will then be included in Issue 17. Also, the 1995 Canadian cents may not work because of its slight octagon shape. If that being the case 1998 or 1999 Lincoln cents will be used (depending availability). If you remember the project called for the encasing of 200 1962 Panama cents, 200 1995 Canadian cents and 600 1995 U.S. cents. The 1995 date was selected because that is the year that ACE was organized. A Panama cent was selected because of the novelty aspect. The Panama cent was produced by the U.S. mint in the sixties so they match the U.S. cent in size and because of the Earl Fankhauser connection. Earl used the Panama cent in two of his encased. One was a 1961 date used in CA-LME-RO-10-H (The Roses-LaMesa, Calif.) and the other was a 1963 Panamanian cent used in IN-OTI-BO-10-B (Bobco/Foreign Coins, Otis, Indiana).

Issue 16 also has the known encased from the great states of Calif., Maine, and Nebraska. Montana will appear in Issue 17. ACE wishes to thank the following State Catalogers for a job well done - Duane Feisel,

CA; Dave Smith, MA, and Steve Drake, NE. Once again additions, corrections and pertinent information on any encased from these states should be sent to the above ACES. A check list for Calif. and Nebraska are used for space considerations, both Steve and Duane have another list which is complete with slogans, etc.

The A.N.A. will be in Chicago from Aug. 11-15. We will try to have an ACE meeting sometime during the convention. So far no details. Hopefully we can set a date and a time and if you are there and want to take in an informal meeting drop on by. Check the literature or look for a poster. The ANA is always a great convention. Plenty of dealers, plenty of exhibits, plenty of educational programs and most likely some neat encased will be for sale.

Also an informal ACE meeting will be held in Omaha-99 on Saturday, Sept.4 at 1:00 p.m. Here again take in a great collectible show, say hello to all your collecting friends and if time permits come to the ACE meeting. The meeting is informal and should last about 30 minutes at the max.

ACE appreciates the contributors and the maverick ID 'ers. Keep up the good work.

Also all the update lists and rubbings of new additions is also appreciated.

Also included in Issue 16 are the letters from members, club auction, classified ads, membership news, maverick listing and the State overview. Remember too, if you want to see anything else and have some ideas for The Casement let us know. ACE wants you to contribute an article, give your opinion or add an interesting tid-bit on any aspect of encased. Any of the above can be one paragraph or several pages in length. All add up to a more interesting Journal/Newsletter.

Joe Copeland is asking ACE members to support him as the next President of NATCA. Joe has my vote- see his nifty letter elsewhere in this issue. He truly is an asset to the hobby and a tireless worker. (Of course you must be a member of NATCA to vote. I would guess there are about 80% of ACE members who also belong to NATCA.)

And finally enjoy and have a great summer. JBinsfeld

Membership

New members, ACE number, name, address and collecting interest and sponsor if known appears in the ACE Journal/Newsletter upon new membership. Renewals name, ACE number and expiration number is also listed. ACE members are requested to contact the editor regarding any change in name, address, or other business. Membership is \$7.00 a year and commences upon paying dues and runs for 12 months from the time the dues are paid.

The number behind the ACE number is when membership expires which coincides with the Journal/Newsletter number. The expiration number is also on the address label so be sure to renew when the expiration date is the same as the issue number. The address label is circled in red for a reminder.

NEW

Steve Saller (ACE #214-18), 1960 Tam-O-Shanter Drive, Bettendorf, Iowa 52722

Robert A. Nevins (ACE #215-18), 4 Tollgate LA, Simsbury, CT. 06070, recommended by Chuck Berger, Bob collects encased that are different shapes and from different countries

Danny Clark (ACE #216-19), P.O. Box 13, Hygheston, WV 25110, recommended by Chuck Berger, collector of Unusual shapes in encased.

Renewals

Merle Avila (CA) ace#117-23
 Carl Bangora (FL) ace#136-28
 Harley Bissell (IN) ace#158-19
 George Breeding(KY)ace#167-20
 Paul Cunningham(MI)ace#102-19
 Ralph Coursel(IN) ace #160-19
 Charles Crew(VA) ace # 155-19
 Richard Crosby(PA) ace #112-19
 Lee DeGood(MI) ace #93-18
 Donald Duncan(WA) ace#113-19
 Steve Elliott (IA) ace #130-23
 Mike Gilbert(CA) ace #176-20
 Eli J. Harrah(NE) ace #154-19
 Rich Hartzog(IL) ace #45-18
 Carl Hutchison(SC) ace #163-19
 Mike Keyes(CT) ace #39-18
 J. Kirby(OK) ace #106-19
 Page Mann(VA) ace #151-22
 Doug Martin(PA) ace #24-19
 John McCoy(WA) ace #159-19
 Gerald McLellan(MA) ace#75-20

Cliff Mischler(WI) ace #43-18
 William Pace(KY) ace #123-19
 Graves Rouse(TX) ace # 99-18
 Dave C. Smith(NH) ace #132-19
 Jack Teeter(KS) ace # 73-19
 John Warnick(WI) ace #98-18
 Irving Wool(EA) ace # 127-19
 Verbon F. Yates(AZ) ace #71-19

Change of Address:

Neville Brugh, 434 Nace Road, Troutville, VA 24175-5806

Don Duncan, 16727 Corliss Place North, Shoreline, Washington 98133

Larry Jenkins, 2043 Alt Hwy, Warren, ME 04864

Bob Nevins, 4 Tollgate La., Simsbury, CT 06070

Harry Kiser, 829 S. Jackson St., Gastonia, N.C. 28054

Membership Location

total membership : 170
 37 states represented in membership

Membership by state:

AL-1	AZ-1	CA-13	CO-3
CT-5	FL-5	HI-2	IA-8
ID-1	IL-6	IN-8	KS-5
KY-3	LA-2	MA-5	MD-7
ME-4	MI-6	MN-4	MO-3
NE-6	NC-1	NH-2	NJ-5
NV-1	NY-5	OH-9	OK-4
OR-0	PA-9	RI-1	SC-2
SD-2	TX-7	VA-5	WA-4
WV-5	WI-10		

Mavericks

Mavericks identified

Maverick attribution to date: 258 out of 600 *Probable-positive

proof lacking ** Positive Proof provided

RE-7 (390)11 - REM
Vending, al, hs, 1977**East Hanover, N.J., Joe Steger writes, "listed in Smith - Jackpot 1/80 as a East Hanover, NJ location, same as a arcade token with REM Vending

CO-12 (477)13 - Souvenir of Conneaut Lake- clarification by ACE member Schubert, Alfred writes, " I was looking thru some of my back issues. In the Nov., 98 issue 14 I found an article on page 3, CO-12 (477) 13, Souvenir of Conneaut Lake, Conneaut Lake & Conneaut Lake Park are the same place/town. C.L. Park is an amusement park in Conn. Lake. It is located about 8 mi. south of Meadville, PA on Rt. 19. It is approx. 18 miles east of Ohio State Line, (omit-Near Conneaut, Ohio in NE corner of Ohio) In fact its 45 miles from my home, I go there a couple of times each year.

KE-5 (514)14 - Elect/
Kern...*Atlantic County, NJ, Connolly, John P. writes, "I believe this piece was a political issue given out by the Republican candidates for election to Freeholder and other offices in Atlantic County, N.J. I don't get to Atlantic County or city very often but on my next trip I will try to obtain more positive information. I think the Siracusa family still heads a large insurance agency and brokerage."

AM-3 (551)15 - Ambridge Bank...**Ambridge, PA, Aqua/Zaika/Feisel, 1927 Dun + Bradstreet/1957 Polk Bank Directory

AR-5 (552)15 - Aragon Ballroom, Lick Pier...**Ocean Park, CA., Zaika/Feisel, Al Z.

writes, "Personal visits when I was stationed in CA., D. Feisel writes, "Aragon Ballroom- definitely from Ocean Park, CA. for the Aragon Ballroom I already have three traditional encased cents listed, plus the strange one with the same date plus three other dates. I need this item from my collection if the owner is willing to sell it."

BI-4 (557)15 - A.F. Bickley & Son, everyone begs for our butter...**Philadelphia, PA. Reiter - Who's Who in the Dairy Industries 1953 (New York-Urner-Barry Company, 1953) Melvin R. writes, "The name appears in only this directory of mine and none near 1925-note too, that the listing in The Casement contains two typographical errors."

CA-15(559)15 - Cass Scenic RR...**Cass,W.VA, Crow/Ward Lawnizak, Harry C. writes, "Pocahontas Co.-W.VA. map," Dale W. writes, "still in operation - a popular tourist attraction in Pocahontas County, W.Va." Jim L. information, The Cass Scenic Railroad is located at Cass west Virginia. It is a State Park and the concept is to preserve a Logging Railroad from the early part of this century.

At Cass you will see Logging Locomotives. These Locomotives are geared steam locomotives. The folks at Cass have restored them to excellent condition. There were three kinds of locomotives.

CA-17(561)15 - Drink High Life Beer and never be caught dry, Capital City Brewing Co., *Indianapolis, IN, Crow, "existed 1905-1915", *Bismark,N.D.- Zaika, Al writes, from American Breweries Directory, "There were other breweries with this name,

but none were in business in 1910." B Gentle, George writes, "This is still a big mystery. It's well known that three breweries used the exact same name around the date the encased was issued. they were located in Helena, MT., Indianapolis, IN and Trenton, NJ. Just which of the three made the brand called "High Life" still eludes us. (See Dick Grinolds, Sale Ex-108, lot 146, Feb. 1999)"

CL-7 (565)12 - Clemons Clothes, 64 Nassau...**NYC, NY, B-Gentle/Feisel, George B writes, "Nassau St. runs parallel to a part of Lower Broadway in NYC. When Clemons was in business this area was a mecca for stamp and coin dealers. There was a bldg. called the Stamp Center, which I think was 140 Nassau. Today if you find a stamp or coin for sale its a miracle."

CO-15 (566)15 - Columbia Savings & Loan...**Woodhaven, Forest Hills, Queens County, NY, Zaika/B-Gentle, Bulligers, Postal & Shipping Guide, George writes, "Ridgewood and Forest Hills are adjacent communities in Borough of Queens, NYC."

CO-16 (567)15 - Columbia Bar...500 East Walnut, *Phil, PA, Feisel

DX-1(568)15 - DX-Super. Boron - Mid-Continent Oil Co. DX- Sunray **Tulsa, OK-Zaika, ref.-Thomas Register of American Manufacturers

FI-2(571)15 - Fleet Wing Gasoline, Fleet Wing Corp, Div. of Standard Oil Co. of Ohio, **Cleveland, Ohio, Zaika-Thomas Register of American Manufacturers

GE-3 (572)15- Gettysburg Nat. Bank 1960, **Gettysburg, PA. Crow-1960 Bank Directory/ Zaika 1957 Polk Bank Directory

GL-2 (574)15- Glenn-Minnich's good clothes...

****Roanoke, VA, Mann, Pages** writes also listed as MI-3 (124)

HO-(577)15 - Old Mule Ale, ****West Homestead, PA,** Aqua/Crow/Zaika/Feisel/B-Gentle, Who's Who in Brew/The Register of U.S. Breweries (1876-1976)/American Breweries Directory/20 Years of American Beers-Ojala, Reino, D.Feisel writes, undoubtedly from Homestead, PA. I have a couple of trade tokens for this brewery.

LI-10 (582) 15 - Liberty Finance/210 F.H.N. Bldg..****Huntington, W.V., Ward, Dale** writes, "F.H.N. is First Huntington National, exists in 3 or more varieties and years."

MA-10 (583)15 - Marathon City Brewing Co., 1952, ****Marathon, WI Crow/Zaika/Gentile, The Register of U.S. Breweries 1876-1976/Am. Breweries Directory/20 years of Amer. Beers-Ojala-Reino**

MO-12 (589)15 - Mootz's Golden Ann.-1905-1955-Sunbeam Bread...1954-d ****Huntington, W.V., Ward, Dale, "relatively common"**

OS-3 (593)15 - O'Sullivan's Cafe.....502 Brownville Road..****Pittsburgh, PA, Aqua**

PA-6 (594)15 - Painesville Raceway ****Painesville, Ohio, Stahurski/Zaika, Terry** writes, "Enclosed is a copy of a page from the yellow pages from Lake County (OH) A Painesville Speedway is listed. Painesville is about 30 miles northeast of Cleveland. Al Z. writes, "This is the only such city in the U.S. but this encased was attributed to Cincinnati, OH in a recent mail bid."

PE-7(595)15 - Pendleton Banking Co. ****Pendleton, IN,**

Zaika, ref. 1957 Polk Bank Directory

PI-3(596)15 - The Pit..****Chicago, IL, Feisel, Duane** writes, "certainly from Chicago, with the Rush St. address. I have the same piece in my collection of "good for" encasements but with a 1950 cent."

PI-5(598) 15 - Piels Light Beer ****Brooklyn, NY-Zaika/B-Gentle, Amer. Brew. Directory/ 20 Years of American Beers, Gerge B** writes, "Piels Light Beer was one of NYC's famous brands. The brand name has changed hands a few times since this and the quality has long since become a joke."

QU-1 (599)15 - Queen City Coal Co. ***East Bernstadt, KY, Crow, Edkins Coal Scrip, 3rd edition/ *Turner, W.V., Zaika, Al's reference-Dodrill's 20,000 coal company directory**

NEW Maverick Listing

Members are encouraged to send encased mavericks to the editor but not more than 50 will be listed at one time unless there is available space for more. (mail bids are limited to 200 lots per issue) Members sometimes inquire about purchasing listed mavericks and a reply will be forthcoming only if the piece is for sale.

Mavericks are numbered and grouped with the first two letters of the surname or major topic. Each letter group will have its own set of numbers and each piece will also be numbered

according to the order received. Also, the issue number will follow the order number for easier future reference.

A maverick has no indication of town and/or state and in some cases even the issuing business is lacking.

Mavericks' issue 16:

A-1(601)16 - A-1 Parts & Service Co./E. 5305/ 117 Maumee\\kmangb, 1953-d,rd, al

AA-1(602)16 - A-A Liquors/Mac & Larry/ 620 Manchester Ave. Ph. OR-22360/1948 rd, al, 35mm

AA-2(603)16 - Aarow Rentals & Sales - WA 8-7843/ Sickroom Equipment/ Party Supplies\\ KMANGB/IB/GL, 1958-d cent, hs, al

AB-3 (604)16 - Lincoln Hall Henry Abel, Prop./ I'm It (2 linked hs) 941-3-5 Monmouth St./Good For 5c IT/I Bring... 1892 (replaced cent) rd, al, 38mm

AE-2(605)16 - Aero Oil Co./Quality & Service/You Expect 1946 cent, rd, al

AL-5(606)16 - Alumaroll, Orchard Bros. Inc., 1949c, rd, al

AL-6(607)16 - Alliance Savings/Cor. Fullerton-Long Ave./Drop in mail box/reg. No./(incuse) 3017, 1948-s, rd, al, ham

AR-6(608)16 - Let Armored Transport Inc./Be The One Cent With Your Bank Deposit(pun-cent for sent) 1946 hs, al

AT-3(609)16 - Atlas Theatre/5832 Plymouth/ So.\\kmahg/l/p, 1938, rd, al

AT-4(610)16 - Atlas Clothing Co./Cor. 22nd St. & 56th Ave./ 1927, hs, al

BE-13(611)16 - Berglund Bros. / 110 Washington St./We make good clothes & sell good

furnishings./ North Shore Tailors
& Furnisher, 1922 cent, hs, al

BE-14(612)16 - Bertram's
The Marine Polish of the World/
Oit & Paste, 1901, hs, al

BE-15(613)16 -
A.Berkowitz/243 High
St./Hamilton / Good for 5c in
trade (in small letters) Geo. H.
Jones co. Cin. O.\\ Go Way Back
and Sit Down/Keep me and never
get caught short., 1901
Chamberpot, al., 40x33mm

BE-16(614)16 - The Beverly
National Bank, dime is embedded
in thick plastic encasement,
37mm, 7 1/2 mm thick, 1966
dime

BE-17(615)16 - Active
In/Groun-Breaking
Ceremony/July 5, 1962/ Beeline
Fashions\\ kmaywhgl, 1961-d, rd,
al

BE-18(616)16 - Beaver Falls
Savings & Loan Assn./1878-
1955/ Dividends For 77 yrs.,
1954-d, rd, al

BI-5(617)16 - Bird's Bakery,
1946 Rd, al

BI-6(618)16 - Souvenir From
Binswanger & Co./ Mirror
Manufacturers 1948, hs, al

BI-6(619)16 - Blackhawk
Coin & Stamp Club,
Compliments of the/ Vern
Squires, Pres., Lester Chain, sec.,
1959, black on red plastic,
chamberpot

BO-6(620)16 - Bob's Men's
Shop/Hatter & Haberdasher/36
Main St./Woonsock
ET\\kmangbibgl, 1920, rd, al

BR-9(621)16 - Brady-
Garrick/Chevrolet/4530
Archer/Yards 7-4822\\kmangb,
1950-s, rd, al

BR-10(622)16 - Brills/3 Boy's
Shops/Southgate/2nd &
Wisconsin 3rd &
Meinecke\\kma/ngb/ibgl,1955d,hs,
al

BR-11(623)16 - Brown's
Shoe Store/Pro Tek Tiv Shoe,
1972-d, rd, al

Br-12(624)16 - Bresee's 75th
Anniversary/1899-1974, 1974-d,
hs, al

Br-13(625)16 - Beau
Brummek/Ties the best-embedded
in thick plastic, 40mm and 6mm
thick, 1947

Br-14(626)16 - Brownies
2407 Mt. Vernon Ave. Watch &
Jewelry Repair, 1959-d, rd, al

BU-7(627)16 - Buffalo Lodge
No. 8, Loyal Order of Moose
1946, hs, al

BU-8(628)16 - Bunnel
Transfer & Storage co....Wood,
Coal & Phonographs/ 428 Central
Ave.\\ Go Way Back...1906
chamberpot

BY-1(629)16 - Byres
Inc./Furniture - Appliances/116
E. 5th St./Oxnard 2274, 1947 hs,
al

CA-19(630)16 - Capital Oil
Company/Petroleum Products\\
VE-VJ Day, 1945, rd, al

CA-20(631)16 - Jack C.
Carr/Realtor/ 139 E. Market\\VE
VI, 1945, rd, al

CA-21(632)16 - Calvert
Distellers, 1949..1891 Dollar, br,
rd

CA-22(633)16 - Capitol Loan
Co./Loans & Financing/Est.
1902/ 5% paid on Investments
\\kmangb/ib/gl, 1958-d, hs

CE-6(634)16 - Central Park/
Currency Exchange/Checks
Cashed/Money Orders, 1947 rd,
al

CE-7(635)16 - Souvenir of
Cedar Point, 1916, rd, al, 35mm
CH-6(636)16 - Cherokee
Business Assn./25th Anniversary,
1922-47, hs, al

CH-7(637)16 - Cecilio L.
Chee/Special Representative/ The
Lincoln National Life Insurance
Company, 1956-d, rd, al, 32mm

CO-17(638)16 - Counter's
Inc./Records Juke Boxes
\\km/ayw/h/gl, 1949, rd, al,
35mm

CO-18(639)16 - Cousins/
Jewelry Co.\\ kmangb/ib/gl, 1935,
hs, looped, al

CO-19(640)16 - Commercial
Savings & Loan Assn., 70 years
of service, 1957d, rd, al

CO-20(641)16 - Continent
Wine & Liquor Co. 7 Stores
1950-d, hs, al

CO-21(642)16 - 1929 Cent
Encased in a mirror-Make Your
Dollars Have More Sense/ Insist
On/Beaver./Inked Ribbons/
kmanbb/Carbon Papers/Good
Luck To You/There's no other
just as good/M.B. Cook

Co./Phone/Harrison 6088\\ Mirror
CO-22(643)16 - Ethel
Conway Buck Lake Ranch, 1958-
d, rd, al

CO-23(644)16 - Consumers
TV/190 W. Main St....1953-d, rd,
al, 32mm

CO-24(645)16 - Oertell
Collins-Forest City Lumber Co./
Tel. 2-0115, 1946 cent

CR-6(646)16 - Crops & B,
Call 525-2743-44 Call 525-
2743-44/ Carry Out Orders
\\kmangb/gl, 1968-d, hs, al

CR-7(647)16 - Cracker
Jack/Place/60638 1390/Here
21\\For My Lucky Penny, Blue
Plastic, molded, (horizontal
protruding bar above the cent on
adv. side), cent snaps in/out, not
sure of original date-memorial c

CS-1(648)16 - C. and S.
Service/8934 Broadway DL 9707/
Red and Mike/Proprietors, hs, al

Letters from Members

The Maryland Token and Medal Society has been actively cataloging tokens and exnumia from Maryland and publishing this effort in its quarterly publication, the MD TAMS Journal. Part of this cataloging activity has been encased coins and I have volunteered to be the focal point of this activity in our Society. As a consequence, I will volunteer to be the representative for cataloging encased coins from Maryland for A.C.E.

Please find enclosed copies of the information we have compiled to date. If you have any questions on what is enclosed, please drop me a line. It is requested that the A.C.E. members forward any additions and information to the following:

Millard W. Hajek
1404 Harberson Road
Baltimore, MD 21228-1116

All information received will be shared and forwarded to you for inclusion in The Encasement.

Happy Collecting.
 Millard W. Hajek

I called and left a message today concerning delivery of my Feb. issue of The Casement, which I have not received as yet. Please find enclosed rubbings and written descriptions of 8 mavericks I have for future entry into our club booklet.

In reading through all issues to date of the Casement, I've enjoyed bringing out my collection and updating w/the help of the maverick listing. I've waited patiently for my Feb. issue and hope everything O.K. w/you, could be a postal problem.

What would be the cost of acquiring prices realized for all back auctions and future ones too!? How about offering a yearly set for additional \$. I would enjoy making notes on any holders for reference, and since I'm always acquiring new ones, I could reflect back thru the lists + keep track of what they are bringing. This could bring extra \$ to the club treasury too!

Excellent work-Dues should go up.

It seems like everytime I leave the house I find something new for my collection. Below is a rubbing + written description of my newest find, that I cannot attribute. We have an old 'East Liberty' south of Akron, Ohio, but this is not that East Liberty. Hopefully someone can I.D. for us. Keep up the great work and may god Bless you and yours.

Joe S. (OH)

I've enclosed a check for \$14.00 for dues for the next two years. I'm not sure when my current dues expire so rather than miss an issue of your excellent publication, I'll play it safe. Thank You. Carl B. (FL)

Enclosed in my check for \$7.00 for my ACE dues. You do an extraordinary job with the club and its publication The Casement. Keep up your fine work!

Dave S. (NH)

I'd like to get the first 14 issues of 'The Casement'. Hope my e-mail was received by you. I appreciate all your kind service.

Sincerely, George B (NY)

Hope all is well. I took time to go thru and send rubbings of what maybe an unlisted encased. I am sure they are all listed-but maybe just one. I am sending these to you as I don't know who is collecting what state. Maybe you can ship them out in The Casement. Till later, Take Care, Al S. (OH)

Thank you for the nice comments regarding my campaign for A.N.A. Gov. Besides myself other fine candidates are also running. I made a mistake on my ad note. I am the Past President of CSNS not President. If any ACE member would want to join the A.N.A. I can save them the \$6.00 initiation fee. They can write to me at:

John Wilson
8733 W. Burdick Ave.
Milwaukee, WI 53227-4528

to obtain an application. I urge all of the 160 members to join ANA if they aren't a member.

I want to thank Jerry Binsfeld for all his work & dedication for coin clubs and in particular ACE. It is a great collector organization like the Wooden Money and elongate organizations.

Yours in Numismatics,

John Wilson (WI-FL)

Its a pleasure to renew my membership. Your doing a fine job. Irving W. (CA)

I really enjoyed the March '99 issue of The Casement, especially the Mavericks columns and the

Am. Museum of Atomic Energy and Fankhauser Fun articles. Of course, the letters from members is also informative.

I just have one contribution to maverick attribution...

Hope this is helpful & keep up the good work!

Sincerely,

Terry S. (OH)

I would like to ask all Maine members of ACE to meet at The Penobscot Bay Coin Club's Fall Coin Show, in Searsport, ME. At the Searsport Lions Club on Prospect St. Oct. 3rd, 1999.

Cecil Dennison, ACE #158 and I will have an application for membership with us.

Just ask for Cecil or Larry at the door. I would also like to see some encasements on display. I will bring a show case if someone brings some encasements!

Larry Jenkins, ACE #187
Pres. Penobscot Bay Coin Club
2043 Alt Hwy
Warren, ME 04864
207-273-3462, nite-273-2517

Please renew my membership in ACE. check enclosed. I have really enjoyed my first year. The Casement is a very interesting and informative news letter. Keep up the good work!

Charlie C. (VA)

Enclosed please find my check in the amount of \$7 for dues in ACE. I found out about ACE from Bryan Ryker who has the web site. I was searching the web for info on encased coins one day and found his site about "the Penny Man" and, low and behold, he lives about 1/2 mile from me.

Stephen T. P. (IN)

I would like to join ACE having been prompted by the Lawniczak article in TAMS.

I can't be considered a serious collector of encased cents, but I have a strong interest in two series that include them, i.e. brewery tokens and NYC pieces.

Thanks for your kind service,
Sincerely, George B. (NY)

Just a note to let you know that I certainly enjoy each issue of A.C.E. I would like to have #1 thru 11. I received #12 when I signed up. I saw in issue #15 that 2 pieces were listed from Middlesboro. Do you have them? I would be interested in buying them. I am sending a check for \$20.00 to cover the first 11 issues and my renewal fee. If this does not cover the mailing I will refund the difference. Keep up the good work and let me know of anything that I can help with in the eastern part of Kentucky. Many Thanks,
George Breeding, ACE 167)
P.O. Box 1369
Middlesboro, KY 40965
Phone: 606-248-7620

Find enclosed my renewal. Sorry it took a while to send in, I enjoy The Casement alot and look forward to future issues.

John (WI)

Enclosed is my check to renew #130 to issue 23. Thanks for a great publication and all your efforts.

Steven E. (IA)

The following items are for addition to the Ark/Ken encasement listing in the March Casement:.....

Sincerely,

Clarence K. (SD)

I learned from a friend that there is an encasement newsletter or club called The Casement. I would like to join and am enclosing \$7.00 for dues. If this is not correct please let me know! I collect Iowa, Illinois and Hawaii and other ones that interest me.

Steve S. (IA)

So happy my bid was good! Check enclosed. This is my order for the upcoming ACE encasement. Just send when available and I'll mail a check promptly. Thanks

Ginnie A. (VA)

Thank you for your kind letter to welcome to ACE.

I have very pleasing and positive feelings about joining the group. After decades of being involved in numismatics, at times it can become 'Ho-Hum'!

When -the Casement' #15 arrived I read it from cover to cover, literally, and came away with enough beneficial data to prompt my interest in all issues of this journal. I'll send a check by snail-mail to cover cost of the prior 14 issues shortly.

I'm usually terrible at identifying mavericks but I do believe the group in Issue #15 were meant as a greeting to me.

CL-7.....

CO-15..... etc.

Well I guess that's all for now, so excuse me if this wasn't that short a note after all.

All the very best. You do a classic job.

Sincerely,
George B. (NY)

Dues for 1999 enclosed.
Good job + I read all the articles. I plan to contribute to some of the projects If I have any from my collection.

Recently purchased a Canadian encased coin with a large cent and in the shape of a Maple Leaf. Wondering if anyone else has or seen of another.

Sincerely,
Richard C. (PA)

Enclosed is the listing of Maine Encased for the ACE project. It is not as extensive as I had hoped it would be when I volunteered to be the cataloguer for Maine, New Hampshire, and Vermont. However, I do not believe this is due to circumstances we can control. There simply ain't that many Maine encased!

I will continue to add to the list. I receive several mail bid sales and price lists on a regular basis, and monitor ebay almost daily. I'm hoping more will show up.

A question as regards the project; are we going to include mavericks? Please let me know as I have a few that are real puzzlers.

Best Regards,
David C. Smith
P.O. Box 355
New Boston, NH 03070
603-487-3246
jdsmith007@juno.com

Sorry about not getting my dues check off to you for ACE. Enclosed is \$15. for this year & next year.

Thanks for sending me Neville Brugh's list of Virginia. I have received one contact about another Virginia encased. I still need to check out two more large collections before I get a list off to you.

From Volume 5, Number 1, Issue 15 maverick #GL-2(574) is from Roanoke, VA. It is also listed as MI-3(124).

Also enclosed is a list of maverick lumber encased from Catalogue of Lumber Company Store Tokens by Terry N. Trantow. Some of our members might be able to put a town/state on them.

Take care and thanks,
Page M. (VA)

Don't think you meant for me to get this Steve E. page. Larry Oller gets Kansas I think.

Will start nipping through this data for the supplement. Will tell you how many pages it will be then and you can choose either supplement or roll it in and reissue.

Two questions. Do you need these pages back? Is the 400 piece collection still coming in?

I sent a copy of the IL listing to the collector who has 600 plus pieces from IL. and asked him to report any I missed. I don't know if he will or not.

List of encased in the Kirtley sale-closes 11 May, 1999. 1(252)335-1262 if you don't already have a copy. He can fax you the encased pages if you request it.

Harley M. Bissell(IL)

The information you sent on the one CA was helpful. The listing I had was incomplete, as was the information supplied by Wean, but I wrote him and received exactly what I needed.

I am enclosing the index of CA encased with some corrections and additions since the previous copy was sent to you. I am working on the listing virtually every day. I am receiving reports from a number of people, but there are three of the larger collections for which I am still waiting details.

I am also enclosing a copy of what the listing will look like when it is finally formatted-this is still a preliminary version. For example, there will be pictures of certain encased items enclosed, and I am not sure if they will be on separate pages, or interpolated into the listing itself. I am tending toward the latter format.

Perhaps these revisions will reach you in time for the May issue.

Best regards,
Duane F. (CA)

Thank you for the great job you are doing-good luck.
Neville (VA)

Sorry for the delay in payment. I buried the invoice in a pile of paperwork and just found it.

We did have a brief meeting of Maine ACE members at the Searsport Coin Show 5/23/99. Three of us were there. Will send you a couple of pictures later.

Thanks for the lots, Cecil D.

Fankhauser Fun by Bryan Ryker

Fankhauser Fun is a regular column featuring stories and new information about Fankhauser encased coins. I'm always looking for interesting bits of information about Fankhauser pieces. Sometimes just a little story or memory about a place or a person brings a piece of life. Every one of Earl's pieces has a story if we just knew them. (See issue 17-August/Sept.) Anyone have an article on Earl or one of his pieces if so send to Bryan.

\$25 REWARD UPDATE

I am offering \$25 to buy the first copy of any "new" Fankhauser piece not listed in the book. To qualify the piece must have Earl Fankhauser's name on it and the die work must be different from those listed in the book. While I am very interested in learning of listed pieces with different coins in them, to qualify for the \$25 offer the piece must have different wording or a different arrangement of words than the pieces listed in the book. This offer applies to the first copy of each new piece I receive at the address below (until I get overwhelmed, if ever). In the unlikely event of a tie I'll use the postmark to decide who was first. New discoveries will be reported in The Casement.

So, the search is still on.
There must be more out there!
Good luck, and happy hunting!
Bryan Ryker
1808 Grey Birch Rd

Fort Wayne, IN 46804

Deadlines / Overview For State Listing in "The Casement" and Publication dates

Here is the intended ACE issue number/date and states to be featured for all known encased. In some issues a supplement to "The Casement" may be necessary and if this be the case ACE members would need to request a copy. Additions, corrections and pertinent information is requested from any ACE member at anytime. Send to the state cataloger or editor. Note: deadlines for publications also included.

Past Issue:

AK - Alaska
HI-Hawaii
IA-Iowa

Past Issue:

DE - Delaware
DC - District of Columbia
FL - Florida
GA - Georgia
KS - Kansas

Past Issue

AL - Alabama
AZ - Arizona
CT - Connecticut
ID - Idaho
IL - Illinois

Past Issue

AR - Arkansas
CO - Colorado
IN - Indiana
KY - Kentucky

Present Issue May, 1999
CA - California
ME - Maine
NE - Nebraska

Issue 17 - Aug, 1999

LA - Louisiana
MA - Massachusetts
MT - Montana
NV - Nevada
NH - New Hampshire
NM - New Mexico
ND - North Dakota

**Aug., 1999 AL-KY Book I -
Advanced Orders Placed**

**Oct., 1999 Book I
Published/distributed (Number
limited to advanced orders plus
20)**

Issue 18, Nov., 1999

MD - Maryland
MS - Mississippi
MO - Missouri
NC - North Carolina

Issue 19, Feb., 2000

MI - Michigan
MN - Minnesota
NJ - New Jersey

Issue 20, May, 2000

NY - New York
RI - Rhode Island
SD - South Dakota
UT - Utah

Issue 21, Aug, 2000

Potpourri/ Information con't
OH - Ohio
OK - Oklahoma
OR - Oregon

Issue 22, Nov, 2000

PA - Pennsylvania
SC - South Carolina
TN - Tennessee
VT - Vermont

10.

Nov, 2000

LA - ND Book II - Advanced
Orders Placed

**Jan, 2001 - Book II - Published/
Distributed (Number limited to
advanced orders Plus 20**

Issue 23 - Feb, 2001

TX - Texas

WA - Washington

WY - Wyoming

Issue 24 - May 2001

VA - Virginia

WV - West Virginia

WI - Wisconsin

**July - 2001 OH - WY - Book
III Advanced Orders Placed**

**Sept - 2002 - Book III
Published/distributed (number
limited to advanced orders plus
20)**

**May - 2002 - Advanced orders
placed for Volume One -
Comprehensive Book on all
known USA encased coins with
estimated value**

**Aug. - 2002 - Volume One -
Published/Distributed (Number
limited to Advanced Orders
plus 50)**

**May -2004 -Advanced Orders
placed for Volume 2 - (update
version of Vol. 1)**

**Aug, 2004 -
Published/Distributed -Number
limited to adv. orders plus 100**

**State Catalogers to
date...**

California - Duane H. Feisel,
P.O. Box 212, Shingletown, CA
96088

Colorado - Ken Hallenbeck, 711
N. Nevada Ave., Colorado, CO
80903-1007

Delaware - Andy Cosgrove,
1143 Prairie View Dr., West Des
Moines, IA 50266-7515

Florida - Randy Partin, 1314
Keystone Pointe, Auburndale, FL
33823

Georgia - Randy Partin, 1314
Keystone Point, Auburndale, FL
33823

Idaho - Dean Rasmussen, 427
Terra Vista Dr. Rexburg, Idaho
83440

Illinois - Harley Bissell, 6268 S.
St. Rd. 43, P.O. Box 864,
Chalmers, IN 47929-0863

Indiana - Harley Bissell, 6268 S.
St. Rd. 43, P.O. Box 864,
Chalmers, IN 47929-0863

Iowa - Steve Drake, 6411 N. 77th
St., Omaha, NE 68134-2127

Kansas - Larry Oller, P.O. Box
617, Andover, KS 67002 and Bill
Waken, 128 Sunset Plaza, Enid,
Okla. 73703

Louisiana - Glyn Farber, 7426 S.
Prairie View Dr., Lake Charles,
LA. 70605

Maine - Dave Smith, P.O. Box
355, New Boston, NH 03070

Maryland - Millard W. Hajek.
1404 Harberson Road, Baltimore,
MD 21228-1116

Michigan - Jim Lawniczak, P.O.
Box 14465, Cleveland, Ohio
44114

Missouri - Don Bingenheimer,
3947 W. Swaller Rd., Imperial,
MO 63052-1145

Nebraska - Steve Drake, 6411
N. 77th St., Omaha, NE 68134

New Hampshire - Dave C.
Smith, P.O. Box 355, New
Boston, NH 03070

New Mexico - Dave Watters,
P.O. Box 304, Sturgis, MI
49091

Ohio - Jim Lawniczak, P.O. Box
14465, Cleveland, Ohio 44114

Oklahoma - Johnny L. Satterlee,
6922 N. May Ave., Oklahoma
City, OK. 73116 and Bill Waken,
128 Sunset Plaza, Enid, Okla.
73703

Pennsylvania - Dr. Herman M.
Aqua, 100 Dunn St., Forty Fort,
PA. 18704-4110 and Victor
Nolan, P.O. Box 101850,
Pittsburgh, PA 15237

Vermont - Dave Smith, P.O.
Box 355, New Boston, NH 03070

Virginia - Page Mann, P.O. Box
1684, Williamsburg, VA 23187-
1684

West Virginia - Dale N. Ward,
RR 1, Box 69, Greenville, WV
24945

**Wisconsin and other states not
listed above** - Jerry Binsfeld,
P.O. Box 191, Pleasant Prairie,
WI 53158

Contribute to the future ACE
book on Known U.S. Encased
Coins by sending your list of
holdings to the above appropriate
state rep(s). Also, if you want to
be a state cataloger let the editor
know(Box 580191, Pleasant
Prairie, WI 53158) and your
name and address will be printed
with the above.

Club Auction

Minimum bid is \$1.50 per lot
unless otherwise indicated. Bids
of \$10. or more will be reduced
to 10% over the second highest
bid, or 50% of the bid, which
ever is larger. Send bids to: J.
Binsfeld, Box 580191, Pleasant
Prairie, Wisconsin 53158 Write
for complete rules or check a

past Journal Newsletter if you wish for further details.

Auction Issue 16, Closing date: July 25, 1999

consignment 16-1

Fankhauser, 32mm, au/unc, kmangb, lots 1-5

m-1. Ottawa Coins/87 Sunnyside Ave./Ottawa 1, Ontario, 1963-d

m-2. Gold Leaf Tobacco Farm/Louie Bird/RR 1, Princeton, Ontario, 1963-d

m-3. Kay's/Coin Shop/136 Wyandotte Windsor, Ontario, 1963-d

m-4. Collectors Center/131 1/2 Church St./Toronto, Ont. xf/au, some specs on rev, 1963-d

m-5. Wm. Feyer Coin Exchange/167 Wyandotte St. E./Windsor, Ontario, Canada, 1964

m-6. Member of the Lucky Coin Club/kmangb, 1919, sm rd hole at 12:, 35mm, xf, residue on cent

Fankhauser encased lots m-7 to 17, all unc unless noted:

m-7. Lawson Bros. Cleaners/K-9746/2451 Broadway, 1958-d

m-8. John d. DeWald/Your Barber/620 Gettle Bldg. E 4523, 1960-d

m-9. Ralph Carey/Your Cleaner, 1960-d, cent dark

m-10. Graham Hatcher/e-0138/Allen County Motors, 1960d

m-11. Fred Smith. C.N.A. 3052, 1960-d

m-12. Good Samaritan Hospital Street Fair, 1961-d

m-13. Charles P. Spriggs/Democrat Candidate/for Constable/Guyandotte District 1961-d

m-14. Loudon Cleaners/Al Regne/Loudonville, 1962-d

m-15. Sam Croft/Your Automobile Man, 1962-d

m-16. IUE Member 901/First In Service/And Human Relations, 1963-d

m-17. In Memoriam/1917 1963/John F. Kennedy, 1963d

m-18. Imported/Inverhouse Scotch/made in Scotland/933 (incused\\kmangb/ib/gl, 1968-d, hs, ham, al, xf/au

m-19. (Fankhauser)-I Have Been To My/Eye Doctor/Optometrists /Drs. Liechty, O'Conner, & Ingle 1964, unc.

m-20. kmangb/IBGL\\same, 1919, hs, al, sm rd hole at 12:, vf

m-21. Askins/Family/ Clothing/Easy/Credit/This Coin is Worth/\$2.00 Credit/on \$20.00 Purchase, 1948-d, hs, al, xf

m-22. Kinney's /55 years of service/Home of/Educator Shoes\\ km.ayw/h/gl, 1948-s, rd, rd hole at 12:, f/vf, 35mm

Fankhauser, unc unless noted:

m-23. Lanternier Florists/A-1252/A.L. Snyder, 1952-d

m-24. Israel Garrison/F.E.F./Yhe Old Cheese Man, 1952-d, dark on shoulder of Lincoln

m-25. Ken Hibler/A 1345/Allen County Motors, 1956-d, sm rd hole at 6:00

m-26. Ed Burg/H 74743/Peat Moss & Black Dirt, 1957-d, some spotting on both sides

m-27. Paul L. Craig/2704 1/2 S. Calhoun/We Help You To Save H 5670, 1957-d - end of Fankhauser

m-28. Souvenir of /Petrified Forest/Arizona, 1955-d, hs, al, rd. hole at 12:00, vf/xf

Fankhauser: unc

m-29. Bill & Carol Lavelle/Rare U.S. Coins/7343 N. 38th Ave Phoenix 21, Arizona, 1963d

m-30. K & g Coins/Ken Nichols/837 W 19th St. Costa Mesa Calif., 1963-d

end of Fankhauser

m-31. "Funtime " Coin Show/Jan. 1966/Jacksonville, Florida\\ km/ayw/h/gl, 1964, rd, al, au, 35mm

Fankhauser, unc. unless noted:

m-32. Southern Idaho Coin Club/ 6th Annual Coin Show/ Nov.

8,9,10, 63 boise, Idaho, 1963-d

m-33. Joe Gaidar/Coins/2349 W. 95th St.Chicago, IIPH239-1461, 1963-d

m-34. Ryan's Coin & Stamp shop Chicago, 1960-d

m-35. Clyde A. Hand Calumet City ILL., 1959-d

m-36. Roland Wilson/ Stamps/ Box 125 Delphi Ind., 1958-d

m-37. Renz/1 Hr. Cleaners/Fort Wayne & Huntington, 1961-D

m-38. Fortmeyer's/Tire Center/Junction 30 & 33 Fort Wayne, 1961-D

m-39. Ike Smith/Coins/346 W. Baker, Fort Wayne, 1959

m-40. Ray's/Prescription Shop/423 E. Lewis Fort Wayne A-1145, 1960-d

m-41. Eikenberry/Funeral Home/2318 Fairfield Ft. Wayne 4231, 1958-d

m-42. The Penny Man/Box 362/Fort Wayne 1, Indiana, 1959d

m-43. American Security Life/ Fort Wayne, 1957-d

m-44. Geneleman/Fort Wayne, 1957-D

m-45. Osborne's/Fine Foods/2702 S. Calhoun Ft. Wayne, 1956-D

m-46. Kimball's/1643 Wells Ft. Wayne/North Side Pharmacy, 1956-d

m-47. Turner's Coin/& Gold Shop/112 W. Ohio Indpl's, 1959d

m-48. Joseph's Loan Office/37 W. Ohio/Indpl's, Ind., 1961-d, rd hole at 6:00 o'clock

m-49. Wabash Life/Insurance Co./Indianapolis, Ind, 1964

m-50. Martin's Coin Shop/ 860 N. East St./ Wabash, Ind., 1957-d end of Fankhauser

m-51. Bengal Coins/1767 N. Foster Dr./Baton Rough, IA./356-3254, 1971-d, some specks,

au/unc.

next four are Fankhauser

m-52. Motor City Coins,
Inc./Detroit, Mich., 1964-D

m-53. Leo J. Aubin/Canadian
Exchange/130 E. Woodbridge
Detroit, Mich., 1964-d

m-54. Lee's Coin Shoppe/Rare
Coins/1752 Apple, Muskegon,
Mich., 1964

m-55. Heart of America
Numismatic Assn./Souvenir/3rd
Annual Midwest Coin Show/K.
C. Mo., 1961, 1961-D

m-56. Coins & Paper Money
Bought/T.L. Schnur/120 W. 44th
St./King Edward Hotel NYC

m-57. Nutter/For 3rd Vice
Pres./Lions International/N.Y.
City July 26-48, 1947, hs, al,
ham, XF/AU

m-58. Fankhauser-Wm. P.
Donlon/Box 144/Utica, New
York, 1964, unc.

m-59. Las Vegas Club Home of
the 49c Breakfast, 1968-d cent,
rd, al, xf, 35mm

Remainder-Fankhauser, unc.

m-60. Hy Brown/ANA 9530/Box
111 Painesville, Ohio, 1964

m-61. Francis W. Soos/Coins
/Youngstown 7, Ohio, 1963-D

m-62. The Coin Den/10121 N. E.
Clackamas St./Portland, Oregon,
1964

m-63. Neil Utberg/Edinburg,
Texas, 1962-D

m-64. Myles Brown/689
Riverside Ave./Burlington, VT,
1963-D

m-65. Virginia culver/1964-
1965/Token and Medal Society,
1963-D

m-66. 3rd Annual coin -A-
Rama/Sept. 18-19-20
1964/Anacortes, Wash., 1964

m-67. Premium Sales Racine,
Wis., 1964

End of Consignment 16-1

Consignment 16-2

m-68. Meet & Eat At/The
Waterloo Dr. In/423 E. Waterloo
Rd./Curb Service PA

0095\\kmangb/ib/gl, 1947, hs, al,
sm rd hole at 6:00, vf, cleaned

m-69. Hamm Funeral Home Tel.
48R2\\kmangb, 1949, rd, al,
35mm, xf, harshly cleaned
End of Consignment 2

Consignment 16-3

m-70. Metz Since 1864

Metz/Extra Dry/Beer\\ kmangb,
1949, rd, al, vf, 35mm

m-71. 1950-s cent within a wm
horseshoe, gold colored, holed as
made, not the traditional
horseshoe, but actual looking
horseshoe, with only half of cent
showing through on rev., glue or
two blk spots of residue on cent,
rev., obv. cent xf, hs vf/xf

m-72. Townsell Chevrolet Sales,
Inc./610 Madison St./ Oak Park,
Ill\\kmangb, 1948 cent, rd, al,
35mm, cleaned, encasement is
gray in appearance, f/vf
end of consignment 16-3

donation to ACE from G.J. Wean(PA)

m-73. The Lucky Penny
Hat/Trade-Mark\\kmangb/ib/gl,
1953-D, hs, rd hole at 12:00, al,
Fine, cent has blk areas

m-74. Trevoise Federal
Savings/357-6700\\1776.

American Bicentennial.1976
bell pic., 1976-d, rd hole at
12:00, hs, al, xf, but tiny surface
nicks from hanging on a key
chain

m-75. Tri-County State
Bank/Northampton, PA./No
Charge For/Checking
Account\\kmangb/ib/gl, 1969-d,
ham, hs, al, f/vf, also many
surface nicks

End of club mail bid

Note to member auction

consignors: Starting with this
issue and all subsequent member
auctions a 5% charge will be
added to all consignments. The
income from the 5% will go
toward auction expenses, such as
postage cost for mailing invoices,
copying charges, padded
envelopes for mailing winning
lots, 2x2's, etc.

Any additional income generated
by the consignment charge will
go into the club treasury.

Known ACE E-Mail

- Carl C. Bangora -
Banger38@aol.com
- Jerry Binsfeld -
Binsfeld@Westosha.K12.Wi.US.
- Dave Cook -stbw@hotmail.com
- Terry Cross
<cross@hayboo.com>
- Dave Duncan -
BallardBC1@aol.com
- Glyn Farber-
<GlynFaabaa@aol.com>
- Bob Fritsch :
rfritsch@concentric.net
- Myron Huffman -
Myron.Huffman@juno.com
- Ken Humberston -
kesix@juno.com
- Ray Lockwood -
sunray@comteck.com
- Dennis Loring -
dwloring@aol.com
- Michael S. Macuga -
MSMACUGA@aol.com
- Page Mann -
mann@widomaker.com
- Dave Niehaus-
<niehaus@egyptian.net>
- Dean Rasmussen -
drasok@ida.net

•Armin Reitz -
 <cockerreitz@erols.com>
 •Bryan Ryker -
 encased.coins@Juno.com
New as of issue 15
 -Chuck Berger -
 cberger199@aol.com
 -Randy Partin - rpar10@gate.net
 -David C. Smith -
 jdsmith@xtdl.com or
 jdsmith007@juno.com
 -Dennis Tacke - dnnstick@sioux-
 center.k12.ia.us
New as of issue 16
 George B-Gentle-
 arawak4430@aol.com
 Joe Copeland-
 joenatca@juno.com
 Corey Downey-
 tokenman@aol.com
 Ron Etter-etter@swconnect.com
 Bob Nevins-reedededge@aol.com
 Steve Poinsatte-stp5@aol.com
 V.F.Yates - yates@ajo.net

From Ken H. and Bryan R.-
 You don't need to buy Internet
 access to use free Internet e-mail.
 Get completely free e-mail from
 Juno at <http://www.juno.com> or
 call Juno at (900) 654-Juno [654-
 5866]

Financial Report

Balance from Last issue:\$112.00
Receipts-
 New membership: (3) \$21.00
 Renewal membership-1 year(25)
 \$175.00, 2 year(4) \$56.00
 Auction donation- \$19.48
 Auction consignment fee-\$35.48
 Advertising - \$6
total\$424.96

Expenses-

Printing -issue 15-(175) \$215.00
 Postage - issue 15-(160) \$130.90
 Miscellaneous postage: for
 complimentary issues, general

correspondence, and auction
 invoices.....\$0.
 padded envelopes for member
 mail bid\$3.68
 Issue 16 envelopes..\$14.00
total.....\$363.58
Balance.....\$61.38

Upcoming Coin/ Collectible Shows

ANA Chicago-August 11-15,
 1999, Rosemont Convention
 Center, 9301 W. Bryn. Mawr.
National Token & Medal Show
 Holiday Inn Central I-80 & 72
 St, Omaha, NE
 Sept. 4 & 5, 1999, Ph. 402-571-
 5738
Sept. 10-12, Central States Fall
Convention-Greater Cincinnati
 Numismatic Exposition,
 Drawbridge Convention Center,
 I-75 & Buttermilk Pike, Ft.
 Mitchell, KY

Classified Advertising

Free 40 words for 4 or less issues
 to all ACE members. The two
 digit number behind the classified
 indicates when your ad expires.
 If its' number 16 which is the
 same as the issue number then
 you need to send another ad.
 Kindly send letters, classified
 ads, articles or any other types of
 correspondence on separate
 sheets of paper. Thank You.

☐Paying \$250 for Texas "saloon"
 chamber pot encased Ef or better; \$100
 up for most other "saloon" encased from
 other states in EF up. \$175 Teddy
 Bear, \$150 goblet-shaped encased Alan
 Weinberg, 23321 Aetna, Woodland
 Hills, CA 91367 (818) 348-3749 (16)

☐For Sale - My encased "Richard A.
 Gaetano token Collector Pittsburgh, PA"
 \$1.00 + S A S E (16)

☐Wanted - W. PA. Encased Coins &
 Tokens. Send Rubbing or Description
 First Richard A. Gaetano, 5332 Holiday
 Drive, Pittsburgh, PA 15236 (16)

☐Quality Encasements in upcoming
 NATCO mail bid sale/auction. Listing
 coming in August issue of Talkin'
 Tokens. Send \$2.00 now to cover
 mailing costs. Duane H. Fessel, PO
 Box 212, Shingletown, CA 96088. PS: I
 still want CA encasements for my
 collection and for listing. All help
 acknowledged(19)

☐Buying Bell Shaped encased Cents
 \$8.50 each, Buying Teddy Bear, Quote,
 1-215-673-8473, Doug Martin, 1031
 Alpena Rd., Phila. PA 19115 (19)

☐Wanted any encased coins with the
 name of Etter or from Frederick,
 Oklahoma. Ron Etter P.O. Box 79604,
 Abilene, Texas 79604 Tel.Fax-915-677-
 8461 email- etter@swconnect.net (19)

☐Wanted - WV encased cents, also
 WV bank tokens and WV medals.
 Please send me your listings and prices.
 I also have traders from WV and other
 states. Thanks. Bob Kirk, 1507 West
 Riverview Drive, Belle, WV 25015 (18)

☐Wanted: Mass. Tokens & Encased,
 Ind. encased, and Plastic Tokens from
 Taverns, all states. Will buy, trade or
 arm wrestle for them! Gerry
 McLellan, 4811 Washington St., W
 Roxbury, MA 02132 (19)

☐For Sale: The 1996 Iowa Merchant
 Trade tokens rarity booklet, 4th Edition,
 73 pages, covering 10 different
 categories of tokens. Contains the
 listings of 59 collectors. The price is
 \$15.00 postpaid. George Hosek, 7411
 Idledale Lane, Omaha, NE 68112-2805.
 402-455-1905 (16)

☐For Sale: Allegheny County (Pgh PA
 area) Encased Coins Catalogue \$5.00 +
 \$1.00 postage, Richard Gaetano, 5332
 Holiday Dr., Pgh PA 15236 only 7
 copies left (16)

❑ **For Trade** Massy Business Colleges Houston, Texas 1929. Commonwealth Insurance Co. St. Louis, Mo 1948. The National Bank of Mattoon, Ill. 1953-D. Louisiana wanted. Glyn Farber 7426 S. Prairie View Drive Lake Charles, La or glynfaabaa@aol.com (16)

❑ **Book:** Frederick Earl Fankhauser, "The Penny Man" tells the story of his life, how encased coins were made and catalogs the 673 different known pieces with values and background stories on some. 80 pages \$7.50 ppd. Signed upon request. Bryan Ryker, 1808 Grey Birch Road, Fort Wayne, IN 46804 (16)

❑ **Trade** Hawaiian encasement for New Mexico, Steve C. Drake, 6411 No 77 St Omaha, NE 68134-2127 (16)

❑ **For Sale** - HS, al, Conneaut Railroad Museum - Conneaut, Ohio, L.H.C., 1989-D, \$1.50 each, plus postage, Patrick L. Whalen, P.O. box 233, 8156 Wheeler St., Masury, OH 44438 (17)

❑ **Kansas:** Buying and Trading for Kansas encased. Will pay \$40.00 for Chevy pieces I need, send for want list. Have traders from most states. Larry Oller, P.O. Box 617, Andover, KS 67002 316-733-4306 after 6:00 p.m. CDT(17)

❑ **Charleston Exposition** (S.C. Interstate and West Indian Expo.) items wanted: encased and elongated, medals, tickets, banks, spoons, anything! Carl Hutchinson, 4700 Old Park Road, Charleston, SC 29405-4785 (17)

❑ **Paying top dollar for West Virginia encased.** Also buying West Virginia Tokens (no coal scrip except for Summers & Greenbrier Countries.) Trades available on encasements from other states or types of encasements. Dale Ward, RRI, Box 69, Greenville, WV 24945 (17)

❑ **Wanted encasements from Seaside** New Jersey, describe condition & price or trade wanted, Thanks, Bob Mitchell, 629 Monmouth Way, Winter Park, FL 32792, 407-671-9932 (18)

❑ **California Encased Wanted** for my collection. Please let me know what you have for sale. If you don't want to sell, at least provide me a listing for the California catalog Duane Feisel, P.O. Box 212, Shingletown, CA 96088 530-474-4168 (18)

❑ **Encased For Sale:** my new personal HS \$2.00 each, Conneaut Railroad Museum, Unc. postpaid Write: Alfred Schubert, 1931 E. Prospect #509, Ashtabula, OH 44004 (18)

❑ **Will trade** the following New Mexico encased for West Virginia encased: Jack Porter/For Dry Goods & Shoes/Roswell, N.M.//KMAAHM; 1904 - British Six Pence, Rd, al, 35mm, some problems but still nice and desirable. Dale N. Ward, RR 1, Box 69, Greenville, WV 24945 (18)

❑ **Wanted Paying** \$30.00 Sharitz Parking Lot / Wytheville, VA/Good For/ One Time Parking // KMAYWHGL 1952-D, Vic Nolan, P.O. Box 101850 PGH, PA 15237 (18)

❑ **Errors wanted** (from anywhere), Akron, Ohio non-errors, send list of your wants with price and grade (approximate, I'm no expert) and I'll check coin shows for you. No obligation. Joe Steger, 138 Berkley Avenue, Akron, Ohio 44305-3222 330-798-5453 (18)

❑ **Oklahoma Wanted:** Encased, Trade Tokens, Indian Territory. Johnny Saterlee, 6922 N. May Ave., Oklahoma City, OK 73116, (405)755-5804 email: jdsatt@telepath.com (18)

❑ **Wanted:** Brewery or/and Railroad encased. Dennis Tacke, 618 3rd Ave. N.E. Sioux Center, IA 51250 (18)

❑ **Wanted, "Fankhauser Encased"**, my list of encased coins, including Fankhauser to trade. Let's trade, my list for yours. Especially interested in acquiring "The Roses" Fankhauser encased from La Mesa, California. Carl Bangora, 9308 Carolview Way, Orlando, Florida 32836, email-banger38@aol.com (19)

❑ **Wanted** The Following Beer/Brewery encased 1) Peoples Brewing Co Centennial, 2) Old Mule Ale Homestead Brewery, 3) Marathon City Brewing Co.; 4) Piel's Light Beer; 5) The Walter Brewing Co. I have traders or I will pay well for these or others I need. Dennis Tacke, 618 3rd Ave., N.E., Sioux Center, IA 51250 (19)

❑ **My new Personal HS with Train** on it \$2.00 each plus postage, Patrick L. Whalen, P.O. Box 233, 8156 Wheeler St., Masury, Ohio 44438 (19)

❑ **Uncle Sam-Boy Girl Scouts-Charlie Chaplin-Jim Thorpe-Superman-Snow white-John Glenn-These** are all stamps on Coins-Soc-all but John Glenn are part of the Celebrate the Country Series \$1.00 each on elongated cents, \$2.00 each on elongated nickels, Sets 1c, 5c, 10c, 25c, 50c, \$1.00 SBA at \$18.50 per set, (Very limited quantities) all postpaid-deep cut very high quality dies- J. Kirby, P.O. Box 1791, Bethany, Oklahoma 73008 (19)

❑ **Paying generously for any of these** encased cents: (1) Jim Vorndran/your S-K man (Fort Wayne, Indiana, (2) Lawrence (Kansas) Sanitary/ Dairy Products, and (3) Producers Creamery/Wichita, Kansas. Melvin Reiter, 6482 Newton Road, East Lansing, Michigan 48823-9729 (19)

❑ **Wheats wanted:** choice VF/better with "hotel", tourist camp, motel, theater, drive-in or pre-54 television; any WA, OR, ID, MT, (no clubs) Buy or trade: describe, make offer. Large sell/trade list SASE McCoy, P.O. Box 27041, Seattle, WA 98125-1441 (19)

❑ **For Sale:** Type collection of encased Many, many different including Indian, chamberpots, different shapes and metals and different coins. Dale Ward, RRI, Box 69, Greenville, WV 24945 (19)

❑ **Encased 1998-d cent**, Souvenir of Inclined Plane Johnstown, PA \$2 plus SASE, Western Penna. Encased cents wanted. Jim Hartmen, P.O. BOX 1702, Beaver Falls, PA 15010 (19)

Potpourri/Information

A nice idea from the early 1920's - a two-part promotional Post Card - when completed and sent in the reward was an encased cent - From Dave Hunsicker, WI

354 Fourth Ave., New York.

Dear Friend:-

How would you like to get a Lucky Penny Pocket Piece free? This pocket piece is a horseshoe of bright aluminum. Within the shoe is stamped a wish-bone and a four-leaf clover. Imbedded in the center is a bright new penny. Carry it in your pocket and you'll never go broke.

We would like to appoint a boy to sell The Literary Digest in your neighborhood. Send us the names of the boys you know from ten to fourteen years of age to whom we might offer this work.

The attached card is stamped ready for mailing. Just write the boys' name on it plainly, tear it off and mail to-day. The pocket piece will be sent to you by return mail.

Yours very truly,

THE LITERARY DIGEST.



THE LITERARY DIGEST

354-360 Fourth Avenue,

Junior Sales Department

New York, N. Y.

16.



ADDRESS
YOUR MAIL
TO
STREET AND
NUMBER



THIS SIDE OF CARD IS FOR ADDRESS

Leo Brycker
347 Sheboygan St.
Ford du Lac
Wisc.

Bovs' Names

Address

L.P.M.J.

Sent By

Address

A recruiting letter for a sales position and an interesting brochure showing some examples of encased. Leyse Aluminum Co. established 1903, Kewaunee, Wis. still in existence today but under the name Mintage Masters, Inc., Wholly Owned Subsidiary of Hi-Tech Graphics, Inc., P.O. Box 27, 23 Kilbourn St., Kewaunee, WI 54216 phone-414-388-5080 fax-414-388-5088 -From Jim Lawniczak, OH.

A-B-LEYSE Press

L. ALBERT RAREL, Vice Pres

NORMAN LEYSE, Sales Agent

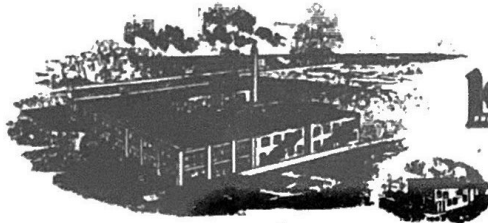

Leyse Aluminum Co.
ESTABLISHED 1903

Kewaunee, Wis.

Dec. 18, 1930

Mutual Publicity Service,
Troy, N. Y.

Attention: Mr. P. W. Gilman

Dear Mr. Gilman:

I hope you have had an opportunity to go over the catalog which we recently sent you, and I'm sure you have found it very interesting.

Of course we realize that advertising specialties must be "sold", but one thing in particular that I want to point out is that with our line you don't have to compete with prices quoted by some other manufacturer on a similar line -- because there isn't any other line like ours on the market.

Have you noticed what a big field our line covers? Just see what a large variety of different specialties we manufacture. One advertiser wants something for use in the home, another wants something for use in the office, another might want something for distribution at fairs or conventions. From our line you can make selections that will appeal to all of them.

To give you some idea of what our men are doing, I might say that one of them has one account that has bought over 250,000 Lucky Coins No. 4 within the last two years.

Another salesman, who has always been very enthusiastic over our aluminum Booster Plates, has averaged almost \$200.00 a month commission on the Booster Plates alone.

Another man has been pushing the Tol-Timer and has earned over \$450.00 in commissions in seven weeks on just Tol-Timer orders.

During the past month one of our other men sold 125,000 Snapper Jacks to one account, and 75,000 to another. Yesterday we had an order for 30,000 Key Tags No. 139 from one of our men and his commission on this one order was over \$260.00.

I could go on to enumerate many more cases, but these will show you what other men are doing with our line -- and the possibilities in it for you. And don't overlook the fact that we pay the full commission on receipt of order. This

is only one phase of our proposition that appeals to salesmen.

I believe, too, that you are interested in connecting with highly reputable manufacturers, and in connection with this I would refer you to our credit rating of \$500,000.00 with both Dun and Bradstreet. This business has been built up largely because of the unusual service and co-operation we give our men.

I look forward to hearing from you soon, and if there is any other information you want, I'll be glad to go further into detail.

Note: Hi-Tech produced the ACE encased. Besides the encased, the company also produces key tags, registered tags, general business tokens, casino tokens, cloisonne emblems & pins, Aluminum coins, precious medals and medallions and award medals.

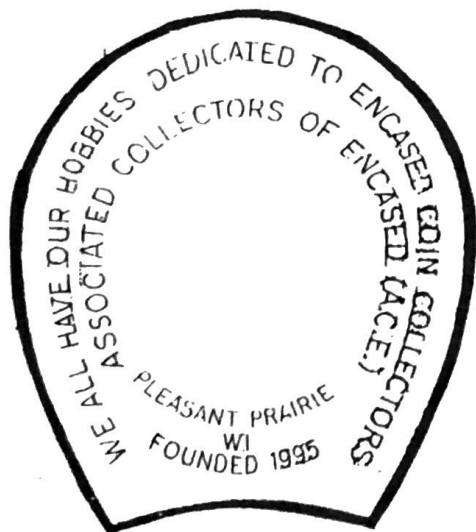

Our encased arrived-

The set of three, 1995 U.S. Cent, 1995 Canadian cent and the 1961 Un Centesimo from the Republic of Panama. \$5.00 postpaid. Only one set per ACE member. 200 sets available. After August 15, 1999, additional sets can be ordered until the supply is exhausted. The cents are all BU. The canadian cents are slightly concave from production.

Single 1995 U.S. cent, \$2.00 per, postpaid or \$1.50 with a SASE Limit 20. Send orders and make out checks to A.C.E., Box 580191, Pleasant Prairie, WI 53158

LUCKY MONEY

Always talks

*They're
Never Thrown
Away*

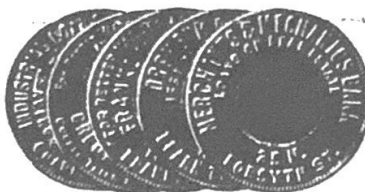

*They're
Always Kept
for Years*

Lucky Coin Pocket Pieces—with new bright shining pennies in the center—and your ad stamped in raised letters on the silvery aluminum coin.

No one ever throws away money. That's why these Lucky Coins are such a valuable advertising medium.

Talk about an ad with a "long life". There isn't one person in a hundred who, after carrying one of these Lucky Pocket Pieces for awhile, does not become more or less superstitious over it. The result is that these Lucky Coins are kept for years.

And they *always* carry the advertising copy of the firm that puts them out. The ad is stamped in raised letters so that it will always be there—it cannot wear off.

There's a reason why so many Advertisers continue using these Lucky Coins year after year. They have found them valuable builders of Good-Will at a surprisingly low cost.

Here's an ad that pays 100% because there is absolutely no waste. Lucky money *always* talks.

Samples and Prices on Request

LEYSE ALUMINUM COMPANY

*Manufacturers of
"Distinctively Different" Advertising Specialties
Kewaunee, Wisconsin*

Jim Lawniczak
P.O. Box 14465
Cleveland, Ohio 44114
March 27, 1999

More from Jim Lawniczak,
contributions, insights, new finds,
comments and more....

Congratulations on another great Casement. You have managed to set just the right tone for the Casement -- it's like a club meeting in print. None of the other token clubs can match this style. Good job!

I have come across a few interesting items in the last several months:

1. After I sent you the front of the 1957 Topps baseball card, which allowed the lucky recipient to obtain a free lucky penny, I obtained a copy of the back of the card. It is enclosed. The piece that the Topps card holder won is the same 1957 Bazooka/Blony [not Baloney] piece, discussed in the March 1999 Casement as Maverick No. 411. This verifies Al Zaika's attribution of the maverick to Brooklyn N.Y., as the address to send for the free Bazooka/Blony piece is a P.O. Box in Brooklyn. I don't have the 1957 Topps card -- I think it is a very expensive item (\$100 or more) and will get more expensive if encased collectors, in addition to baseball card collectors, join the hunt. It is probably scarce due to the fact that most of the cards were sent in for free encased rather than saved.

2. I obtained a 1930s advertising brochure from the Leyse Aluminum Company of Kewaunee, Wisconsin for "Lucky Money." The enclosed copy is very interesting -- it shows samples of the Leyse Aluminum work. Note the pieces where the writing is on a curved, rather than straight, line. That style was fairly common in the 20s and 30s -- I believe that those pieces were all manufactured by Leyse. Also, the horseshoe pieces with the "S" style (like the Youngstown Ohio, Ohio Savings & Loan Co. piece) are all Leyse. I also enclose a 1930 sales pitch letter from Leyse. The interesting comment in the letter is that one of the salesman "has one account that has bought over 250,000 Lucky Coins No. 4 within the last two years." What encased piece from 1928-1930 do you think exists in such quantities that over a quarter million pieces were made? I can't think of any -- the Stork Club would come to mind, but those pieces were later.

3. I have come across an interesting encased, thermometer advertising piece and have acquired two of them. The pieces were made in Iowa in the late 40s. It is a mirror, 3 1/2 x 10 inches. At the top is the encased cent (either 1948s or 1949s in the pieces I have seen), set inside the mirror, with a

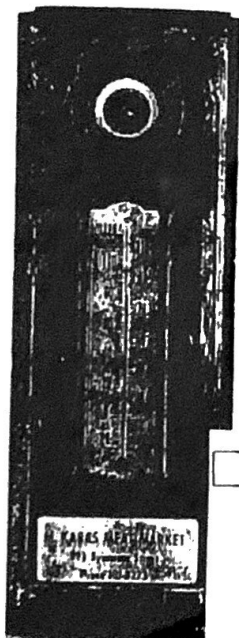
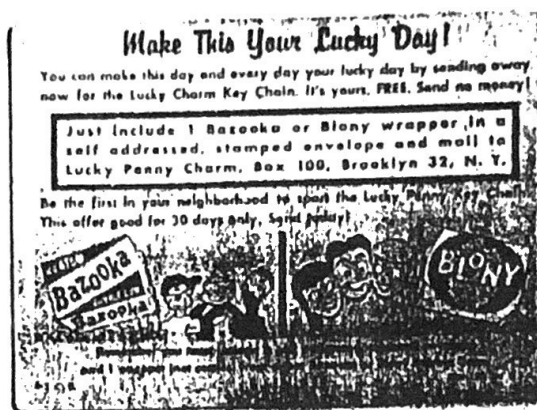

Bidding

Advertising Thermometer-1948 Lucky Penny (Item #24428422)

Current bid	\$6.51
Bid increment	\$0.50
Minimum bid	\$7.01

Advertising Thermometer-1948

Rules

Registration Required

eBay requires registration before you can bid. Find out how to **become a registered user**. It's fast and it's free.

Binding contract

Placing a bid is a binding contract in many states. Do not bid unless you intend to buy this item at the amount of your bid.

Bid	User ID or E-mail address	Password (forgotten it?)
	Your maximum bid	review bid

<http://www.ebay.com/awc/Bids/PL.dll?ViewItem&item=24428422>

horseshoe drawn around the cent on the mirror, saying, "Keep Me - I Bring You Good Luck." The thermometer is set into the middle of the piece. Then at the bottom is the advertising. I have a piece for "Werner Motors/ DeSoto - Plymouth/ Hastings" which I was told was Hastings Michigan and a piece for "C & D Implement Store/ Anamosa, Iowa/ Phone 600." Printed on the back of my Hastings piece is "Vernon Co/ Newton, Iowa," apparently the manufacturer. Here is a picture of a M. Karas Meat Market piece that I didn't buy. An interesting set, cost around \$20-\$30.

4. As I mentioned to you on E-mail, the Ohio catalog is now over 710 pieces. Based on what I have seen of sales of Ohio and reports by all my helpers on their Ohio collections, compared to the listings I already have, I believe the final Ohio count (assuming that I can actually find all Ohio) would be over 1500. I am absolutely certain that there are over 1000 different Ohio pieces. Based on my experience with encased, I believe that New York and Pennsylvania certainly and Illinois probably will have more encased than Ohio. I don't think any other state will. My best guess is that New York will be the encased champion.

5. I too (like Steve Drake) have now finished the all 50 state encased collection. I obtained a Wyoming Chevy piece in January (1948, Tyrrell Chevrolet Co./ Cheyenne, Wyo.), to complete my set. In my experience, the toughest states are Wyoming, Utah, Mississippi and Delaware. Hawaii would certainly be on the list but for the Fankhauser Hawaii. Some other states with a reputation as being tough are more common than generally thought -- Maine (in particular), New Hampshire, Alabama, Alaska and New Mexico. In the same sale in which I bought the Wyoming piece, a 1946 Delaware round piece: "Delmarva Park/ Harrington, Del./ Lunches/ Beer Dinners," was at almost \$50 at one time during the sale. I don't know if it sold for even more.

Hope all is well,

Jim

Jim Lawniczak

23.

Jim Lawniczak
P.O. Box 14465
Cleveland, Ohio 44114
April 25, 1999

Thanks for your letter and information about the Pan-American Buffalo encased. Some of the information on that one sheet of paper you sent me was very useful -- not only on the Pan American encased but also for the catalogs (there were several NY, MI and OH pieces listed). Do you have any more old catalogs available? Or even just the rest of this catalog?

I have gone over my Washington DC bell pieces -- there were so many. There are seven distinct bell shaped dies in my collection and I will describe them to you and send you xeroxes:

Type 1 has a small hole at the top and the following: Souvenir/ of [squiggly design on both sides of the of]// [squiggly design on both sides]/ WASHINGTON, D.C.\\ Keep Me and/ [small squiggly design on both sides]/ Never Go Broke// [large ornate design on both sides connected by thin line under cent]/ I Bring Good Luck. I have a 1906 and a 1909 Indian which match this type in my collection.

Type 2 has the same obverse (to the best I can tell) as type 1. The reverse is different in that the top design consists of three lines coming out of one point (the point is towards the center) instead of the squiggly lines and the ornate design is different in quite a few ways (the lattice like work on type 1 is tighter, the top of the design on type 1 ends in a curl, while it ends in a straight line on type 2. The two sides of the ornate design are not connected on type 2. The only example of type 2 in my collection is a 1909 Lincoln cent.

Type 3 has a larger hole at the top than type 1 and 2 have. Other than the larger hole, it looks like the same obv. die as types 1 and 2. The reverse is again different. The word "Me" is smaller than the other words, has a line both above and below it and slants upward. Type 3 has the three-line design of type 2 but a bit different -- the design is a little larger on type 3. The ornate design is different than either type 1 or type 2, for example, the top line is shorter than it is on type 2. Type 3s in my collection contain 1930, 1935 and 1939 cents.

24.

Type 4 is completely different than types 1-3. There is a hole at the top, which appears to be just slightly larger than the hole on type 3. The obverse: Souvenir/ of/ [two squiggly designs]// [two squiggly designs]/ Washington, D.C./ [three lobed leaf like design in each bottom corner]\\ I Bring/ Good Luck// [small star on each side of the cent, beaded around cent]/ Keep Me And/ Never Go Broke. Type 4s in my collection include a 1947D (could this have been a circulated cent?), 1959D and 1960D large.

Type 5 is similar to type 4. The differences are -- type 5 is beaded around the cent on both sides, the design at the bottom corner of the obverse is different -- longer and thinner; it looks more like a twig; and there is a signature at the bottom of the obverse -- A Capsco [three small spikes] Product. The reverse of 4 and 5 are either the same or extremely close -- I imagine that I notice a difference in the direction the "D" of Good points but I may just be imagining it. My type 5s are 1953D and 1954D.

Type 6 is identical to type 5, without the Capsco signature. My only type 6 is a 1958D.

Type 7 is much different than types 4-6. It is holed at the top and has the simplest obverse of all the types -- only words -- no design whatsoever. Souvenir of/ Washington, D.C. The reverse looks the same as the type 4-6 reverses. The only example of this (just bought it at a show about 2 weeks ago) is a 1959D.

I think that you may be right -- because the other clover Pan Am pieces are indeed different dies, perhaps I ought to catalog them differently. One problem in doing so is that on worn pieces and on some pieces with weak strikes, the letters can be hard to read. For example, I do not believe that there is a piece with "Pat. Appld. 1901" as in Var. III of the catalog you sent me. That area is always hard to read and I think the cataloger misread "Pat. Appld For" as "Pat. Appld. 1901." Also, I do not think there is a thin stem and a blunt stem. I believe that the stem simply can be blunt because of wear or based on strike. Based on the pieces I have, the new catalog numbers will be: (and I assume there will be more):

NY-BUF-PX-10. The stem left variety, with "Pat. Appld. for." on the reverse. The stem points just to the left of the top of the "E." I think that this is a relatively uncommon piece but am not yet certain.

NY-BUF-PX-11. Obverse as -PX-10, but with Pat. Apr. 23, 1901

on the reverse.

25.

NY-BUF-PX-12. Obverse has a long stem, extending past the E, pointing between the E and the N. Reverse, Pat. Appld. for. I believe that this is the most common of the Pan American clover varieties.

NY-BUF-PX-13. Same as -PX-12, except for the reverse, Pat. Apr. 23, 1901.

NY-BUF-PX-18. The stem to the right obverse. The stem points to the P in Exposition. Reverse: Pat. Appld. for. This is the only type of the stem right type that I know of. I have one where the reverse is rotated 180 degrees, but that cannot be a separate type.

From what I hear and from the catalog you supplied me, there may be other varieties of the stem left, but I have not seen them and they are unverified to me.

I have never been all that interested in Mavericks but I may have to go through my Mavericks someday and send you a list. I came across one interesting one that I would like you to list in the Casement -- there is a possibility that it might be a Chevrolet piece, issued at the time of the 1947-48 Chevy series. I have two pieces, one with a 1946 cent, another with a 1947 cent, but the encasements are identical: Round, 35mm, "C.A." is the Key// Win Prizes\\ KMANGB. These pieces with 1946 and 1947 dates came out just before the "S.A." Chevy series. Perhaps this piece went to the salesman -- "C.A." may have stood for "Customer Always," and the salesmen could win prizes. I do have a large (app. 50mm) Chevrolet button pin, which the salesmen probably were supposed to wear, which says, "Ask Me About/ [Chevrolet inside Chevrolet logo/ "S.A." [in large letters].

I do have one answer for you on the Casement mavericks: the Cass Scenic Railroad piece is from Cass, West Virginia. I enclose a printout from their Internet site.

I think you are cataloging the Connecticut encased. In response to my recent TAMS article I received a question from a Connecticut attorney, who enclosed a free sample of the encased he had made in 1996. It is the only attorney encased that I know of. It is a 1996D, horseshoe, holed at bottom: Atty. Lester E. Blank/ Bridgeport, CT// (203) 336-1818\\ KMAHGL/ IBGL.

I saw a "Victory" reverse encased on e-bay, which has a different reverse than I have ever seen. Instead of the Victory// World Peace words, this one says: "Victory// Year" Also the V-E and V-J dates do not appear to be in scrolls, as is customary. I enclose a picture.

I also came across a Bazooka, Blony encased on e-Bay. Here is a picture.

I have no problem with your reprinting my TAMS article. I have e-mailed Dave to ask what he thinks about it (it was his pictures that went along with the article). You reprinted the Kohlman article -- so I assume you have talked with him in the past and got his permission on that.

Finally, an Oklahoma piece sold for over \$100. I can't imagine why. The 1933D is not that rare (I have 7 in my collection) and I cannot see why the city, state or merchant would generate \$100 excitement. Perhaps this is another example of Internet excess.

Hope all is well.

Jim
Jim Lawniczak

eBay item51 PDT) - 1933D ENCASED CENT-CUSHING OKLAHOMA-COTTON CO



[Home](#) [Listings](#) [Buyers](#) [Sellers](#) [Search](#) [Help](#) [News/Chat](#) [Site Map](#)

Join in the effort to help the Kosovo Refugees -- click here to learn more

You're insured! Learn more about the free insurance available to eBay members

1933D ENCASED CENT-CUSHING OKLAHOMA-COTTON CO

Item #91180654

Coins & Stamps Exonumia

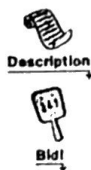

Currently
Quantity
Time left
Started
Ends
Seller
High bid
Payment
Shipping

\$102.50

1

6 hours, 58 mins +

04/14/99 13:45:51 PDT

04/21/99 13:45:51 PDT

tokenbob@aol.com (293) ★

(view comments in seller's Feedback Profile) (view seller's other auction)
(ask seller a question)

jstrong55@aol.com (16) ☆

Money Order/Cashiers Checks, Personal Checks

Seller ships internationally. See item description for shipping charges

First bid **\$8.00**

of bids **12** (bid history row with 12 bids)

Location **ROGUE VALLEY**

(mail this auction to a friend)

(request a gift alert)

Seller assumes all responsibility for listing this item. You should contact the seller to resolve any questions before bidding. Currency is U.S. dollars (US\$) unless otherwise noted

Description

Obverse reads: J H Bellis Cotton Co / Cushing / Oklahoma. Reverse reads: Keep Me and You Will Have Good Luck. Round aluminum 35mm 1933D Lincoln penny. In XF+ condition, light stain on penny reverse. Winning bid pays 55 cents postage please. Thank you

27.

35 mm aluminum encased cent 1945 Obverse: "VICTORY YEAR, V-E DAY MAY 8, V-J DAY SEPT. 2" Reverse: "THERE IS NO SUBSTITUTE FOR VETERINARY SERVICE." A nice companion piece for all of you dog tag collectors. Buyer pays \$1.00 S&H plus insurance if desired.

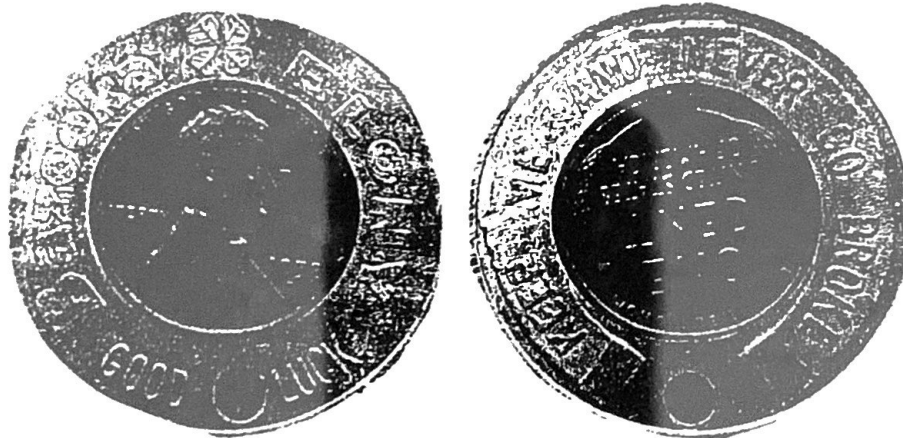
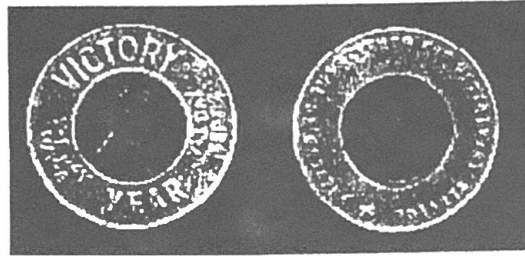

1958D ENCASED CENT - BAZOOKA BLONDY



1933D ENCASED CENT-CUSHING OKLAHOMA-COTTON CO

NATCA

National Token Collectors Association

DUANE H. FEISEL
P.O. BOX 212
SHINGLETOWN, CA 96088

Secretary
Telephone/Fax: (530) 474-4168

NATIONAL TOKEN & MEDAL SHOW - OMAHA, NE — SEPTEMBER 4 & 5, 1999
MAJOR FLOOR BID AUCTION OF TOKENS ON SEPTEMBER 5 - 5:30 PM

Things are coming along well on cataloging the California encased coins. One thing I have learned is that there is a lot of different types of encasements! Enclosed are photographs of the obverse and reverse of a piece from San Francisco. This is a fairly modern piece with a 1996D cent, so I suspect that there are probably other similar pieces in souvenir shops around the country that cater to tourists. ACE members might want to check potential places in their area. Maybe even airport gift shops would carry them. The encasement is clear plastic outside covering a black plastic insert. The overall size (different from the photos) is 80mm long and 32mm high. Sure is different!

The next pair of photographs is for another unusual piece - the first encasement of this type I have ever seen. The obverse is cream colored cardboard with red printing. The back is metal (I call it tin since I did not have a magnet to check if it was ferrous), and the four tabs are folded over the cardboard obverse to hold everything together. Only the reverse of the cent shows, so I do not know the date. All the reverse letter and design is incuse, and the cent is contained within a raised flange. Here is how I have recorded this listing for our catalog:

REDWOOD CITY (San Mateo)

(profile of head of Santa Claus, printed on hat: FROM / MAGRUDERS? / SURE! /
REDWOOD CITY, CALIF.) / WISHING / YOU A / MERRY CHRISTMAS /
AND A HAPPY / NEW YEAR (all printed in red on cream colored cardboard)
Pat. Pend. / Lucky Penny / Rin Case / (cent) / (swastika) (horseshoe) /
Keep Me / And You'll Never Be Broke / Tafo Mfg. Co - L.A., Cal.
(all incuse on tin) (????)

(XX) RD 35

[The cardboard obverse is clamped to the thin tin metal reverse
by four folded tabs; the cent, showing only the reverse, is
contained within a raised flange.]

It sure is a neat piece, and I am trying to obtain it for my collection.

Finally, Alan Weinberg submitted an article for *Talkin' Tokens* which will probably appear in the April issue, and he asked me to send you a copy for potential use in *The Casement*. I tried to illustrate the article with pictures of some pieces from my collection - some things difficult to illustrate, and drawings might have been better.

Hope things are going well with you. We are now in our new house, and I have months of work ahead of me to get everything organized.

Looking forward to getting some listing for the CA encased catalog and, hopefully, some pieces for my own collection of CA encased.

Best regards,
Duane

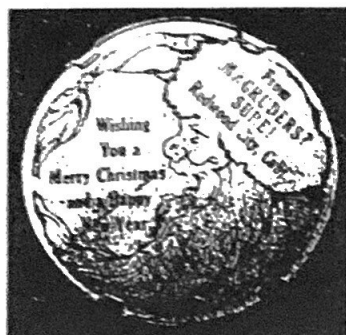
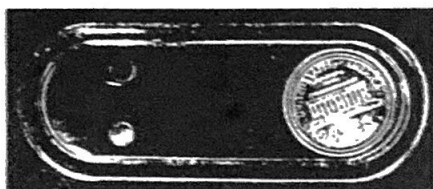

exonumia.com

Buy, Sell, Trade
Tokens, Encased, Medals & More
Fakes Listed
The Ultimate Exonumia Link Guide
\$5 paid for your e-mail address
(restrictions apply)

19

WORLD EXONUMIA
RICH HARTZOG
POB 4143
ROCKFORD, IL 61110
(815) 226-0771

Replacement of encased coins by **Al Weinberg**(CA) written for both Talkin' Tokens and ACE sent in from D. Feisel(CA) who Al sent a copy and requested one to be forwarded to ACE and T. Casper(WI) who saw the article in Talkin' Tokens and wanted to be sure other ACE members would see it.....

INFORMATION & EDUCATION SERIES

REPLACEMENT OF ENCASED COINS

by Alan Weinberg (CM294)

Among serious collectors of old encased coins, there is a significant concern that the encased coin be "original," that is, not replaced. Another way of stating this is that there is concern that the encased coin be that from when the encasement was manufactured, and not a replacement for that original coin which had been removed after manufacture for one reason or another.

A replaced coin can reduce the value of an encasement from 25% to 90%, depending on the rarity and desirability of the encasement. For instance, a Utah saloon chamberpot good-for encasement (yes, there is one extant, not even listed in Bob Campbell's new Utah opus) is known to have a replaced extremely fine Indian Head cent. In my opinion, honed by 45+ years in this hobby, **its value would be reduced by perhaps 25% from what it would be worth if the cent were "original"**

But the common 1901 Pan American Expo encased, in say EF, would be worth only \$2 to \$3 with a replaced

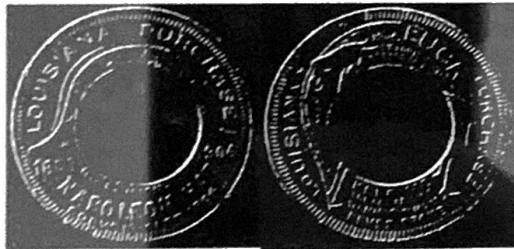

Aluminum frame from which the original cent has been removed

cent, down from approximately \$20 with an original cent. Why such a reduction? Simply because a Pan Am encasement is so easily acquired with an original cent intact.

Many would ask the reasonable question, "How can I tell if the coin is original?" There are several tests one can perform for the basis of a judgment.

First, one must understand how an encased coin is minted. A "new" cent - usually uncirculated - is placed into the round cut-out, slightly larger than the

coin, in an aluminum blank. Then the dies strike the legend and design onto the aluminum. Sometimes, depending on alignment of the striking dies and the blank/coin planchet, some of us have seen part of the legend or design overlapping onto the cent.

The pressure from the striking dies causes the aluminum to "close in on" and crimp the rims of the cent. This pressure also flattens the rim of the cent so that the plane of the cent is the same as the plane of the aluminum frame and its legend.



Undulating surface on the encased coin - difficult to discern in this photograph

At times this die pressure is so great that the cent "buckles," or warps, resulting in an undulating surface. This, in my opinion, does *not* reduce an encasement's value - indeed, it is convincing evidence that the cent is original.

An additional effect from the extreme die pressure that is occasionally seen is that the aluminum so overlaps the cent that it no longer looks round.

So, the following tests *usually* are foolproof in determining whether or not a cent is original.

- a. Does the encased cent exhibit the same degree of wear and circulation abuse as the aluminum frame? It should - except on those occasions where an old cent is encased as a *souvenir* in a much later encasement as is the case of the old Indian Head cent encased issued for a 1939 "Union Pacific" movie premier in Omaha.
- b. Are the rims of the encased cent flat and on the same plane as the aluminum surrounding the coin's rim? They usually will be - except with the odd-shaped aluminum encasements such as hearts. I've never seen a heart-shaped encasement (there are approximately six to eight different heart-shaped encasements known, all rare) with a cent's rim flat and even with the aluminum. This is because the cent is always at the bottom, narrow portion of the heart and there is insufficient aluminum metal "flow" to cover the rim of the cent. Consequently, on all heart-shaped encaseds I've seen (probably

eight to ten specimens, the cent looks like it is ready to pop out of the encasement and does not sit flat and level in the heart shaped aluminum frame.

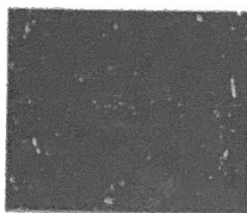

"Slice" of light showing around a cent replaced in a frame

Is there a slice of light around the cent's periphery when it is held up between your fingertips to back lighting? I've never seen light peeking through the periphery when an original cent meets the aluminum. The die pressure on the aluminum frame causes it to close in tight around the cent. Imagine your fist coming down on a piece of clay, and how that would "squish" the clay around anything that might have been placed on it.



A thin flange of aluminum completely around the periphery of the coin

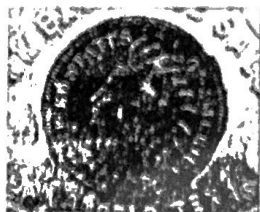

"Fingers" of aluminum from the frame overlapping the encased cent

- d. Often there are thin, toy aluminum flanges overlapping the extreme periphery of the cent caused by the mounting pressure. Use a five-power magnifying glass to see this effect. This is a strong indication that the coin is original.

- e. Apply moderate, even strong, pressure on the encased coin with your thumb from both sides of the coin while holding the encasement in your fingers. Does the coin dislodge? It definitely should not if the coin is original. It's in there tight if original. If the coin is F-I or better, use a cloth or tissue between your finger and the coin. Etiquette and common sense dictates you don't put a fingerprint on a nice coin.

These are five pretty solid tests, but they are not absolutely foolproof guarantees. But I can tell you this: if you find a replaced cent encasement that passes all five of these tests, I'd sure like to see it. I've never seen one in my years of experience.

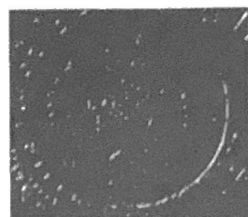

Example of a replaced coin that passes many of the "tests" described above. However, note the lack of an aluminum flange over the periphery of the coin.

One more observation. These tests all apply to cents encased in aluminum frames. Not all tests apply to nickel or silver coins in non-aluminum metal frame encasements due to the hardness of these coins and the metal of the encasement frame.



Example of a frame die struck in white metal which was meant to have a coin manually inserted

And in some encasements, notably the Calvert Distillers and Buck silver dollars, the coins were manually inserted *after* the encasement frames were struck by dies.

Now, there are collectible encasements in which the frame is made of a flexible, or even rigid, plastic. Of course, the comments made here do not apply to those situations, nor to mirror encasements. ■

A letter from **Joe Copeland** asking for NATCA to consider him for president. Any A.C.E. members who belong to NATCA vote for Joe. He's an ACE. If you would like to join NATCA which is a great token organization that features a monthly journal with plenty of mail bid sales (includes some encased) send your \$25 check made out to NATCA to the Secretary, Duane Feisel, P.O. Box 212, Shingletown, CA 96088, telephone/fax 530-474-4168

My name is Joe C. Copeland and I am a candidate for the position of President of our organization in the upcoming election. Below you will find information about me which, hopefully, you will find informative and important enough, to give you the inclination to vote for me as your next President.

My home state is Tennessee, where I was born on March 3, 1940. My occupation is that of pipe fitter at a Department of Energy facility, here in Oak Ridge, TN, which is operated by Lockheed Martin Energy Systems. The term of my employment is in it's 22nd year. Previously I worked on various construction jobs around the U.S.

I am proud to be one of the original organizers of NATCA and it has been my privilege to serve on the first elected Board of Directors. In the past year I signed 24 new members for our organization, second only to Duane Feisel, our Secretary. This will show, in just one way, in which my hard work for NATCA has been paytr benefits. It is a matter of great importance for me to see that NATCA continues the tremendous growth which we have experienced. My efforts have never ceased, since the inception of NATCA, in trying to better our organization in every possible way. I support our organization by placing a large ad in each new membership directory; placing numerous ads in TALKIN TOKENS; using my own funds to mail applications to prospective members; calling, writing, and e-mailing members who failed to renew their memberships; assisting members with any information which is available to me; placing applications at coin shows, antique shows, and any other place where a possible member may be reached; writing articles for TALKIN TOKENS and, in general, doing my utmost to further our hobby and the continued growth of NATCA.

My love for our hobby has not diminished any in the 18+ years of my involvement. I have no other hobby thus the time which I have available to donate to NATCA business, is almost unlimited. Every effort will be made to answer each and every inquiry you may choose to send me, either by letter, telephone, or e-mail. I promise to assist any member, in any way possible, in order to maintain a healthy organization. I will be on call at any time, should a member need my assistance or feel the need to make suggestions for the betterment of NATCA.

I plan to keep members well informed, via the President's column in each month's issue of TALKIN TOKENS, of any ongoing situations pertaining to NATCA. I urge all of you to read each letter, each month, because most likely there will be information in the column which is YOUR business, and you should be well informed about YOUR organization.

I will strive, with the assistance of our Vice-President, to find new locations for our National show and to try to get a second National show. If coin shows can be held by the hundreds each year, there is no reason why we cannot have a second show. It is my desire to have a show in Omaha each year because the Omaha Coin Club has always welcomed us and worked diligently to maintain a quality show. A second show would be scheduled six months after the Omaha show. Approximately 90% of the members that I polled previously, stated that they were for a second show and that they would pay for tables to set up.

My contributions to previously published token books include: AR; FL; GA; LA; MS; NC (in progress); SC; Ingle Tokens; Cunningham's Military Tokens; Edkins Coal Mining Scrip; as well as my own published TRADE TOKENS OF TENNESSEE.

My sincerest appreciation is extended to you for considering me as your next President of NATCA, "The only real token organization".

Sincerely Yours,



Joe C. Copeland
P.O. Box 4221
Oak Ridge, TN
37831
423-482-4215

E mail joenatca@juno.com

On the next several pages are the known encased from California, Maine and Nebraska. As was mentioned on page one Ca. and Ne. cataloguers have the additional info but for space reasons only the list is included in this issue. Maine needs additional info for some. All could use additions and corrections if necessary. Send these to: D. Feisel, P.O. Box 212, Shingletown, Ca 96088
Dave Smith, P.O. Box 355, New Boston, NH. 03070
Steve Drake, 6411, N. 77th St., Omaha, NE 68134

INDEX OF ALL LISTINGS

Last Modified 04/19/99

INDEXING RULES

- 1 Indexing is by business name. Proprietor/owner names are not indexed when they are with a business name. In some cases the actual business name used for alphabetization is a judgment call. To aid the user in locating an index entry, the alphabetized portion of the business name is placed in bold type.
- 2 All listings are indexed, even when the inscription provides full location attribution.
- 3 A listing in italic type without parentheses is a secondary listing - the primary listing is under a different location.
- 4 A listing within parentheses is an incomplete listing which requires additional information or conformation as to the accuracy of the listing. Such listings also have the location in lower case letters.
- 5 A location name within parentheses followed by a question mark indicates a very uncertain location attribution.
- 6 Business names that begin with a number are indexed numerically following the alphabetical index.
- 7 Business names that begin with letters are alphabetized at the beginning section for the first letter. In alphabetization of letter names, symbols such as the ampersand are ignored.

A. A. LIQUORS
ACME AUTO PARTS
(ACME BILLIARD SUPPLY CO.)
(ACROBAT SHOE CO.)
THE ADMIRAL
(AFFILIATED MERCHANTS)
ALBERT'S STUDIO &
CAMERA SHOP
ALDRIDGE VAN & STORAGE CO.
AL'S SWEETHEART CAFÉ
(ALTA CHEVROLET CO.)
ALUM ROCK HARDWARE
AMERICAN TAILORING CO
ARAGON BALLROOM
ARMSTRONG UDRIVE
ARNOLD'S LIQUORS
ARROWHEAD STORE &
MARCHAL'S MARKET
ART JEWELERS
(ASSOCIATED PERSONNEL
AGENCY
AT-URSERVICE CENTER
(AUBIN
GENE AUTRY

BAIL BOND BINGER
BAKER & HAMILTON
BAKER & HAMILTON
BAKER & HAMILTON
(BALBOA SEWING MACHINE CO.)
J V BALDWIN MOTOR CO.
BANCO
BANCO - PRINTERS
BANK CAFE
BANK OF AMERICA
BANK OF REDDING
BANK OF REDDING
BANK OF REDDING
BANK OF SOUTH SAN FRANCISCO

P V BANKS
THE BARBOUR CO.
BARNETT-HOLLAND
BARRON CHEVROLET
(BATES FURNITURE AND GIFTS

LOS ANGELES
ROSEVILLE
Los Angeles)
Hawthorne)
SAN PEDRO
Los Angeles)

VISALIA
PASADENA
LOS ANGELES
Dinuba)
SAN JOSE
LOS ANGELES
OCEAN PARK
SAN FRANCISCO
LOS ANGELES

(Possible)
LOS ANGELES

Los Angeles)
LOS ANGELES
San Francisco)
(PERSONALITY)

BAKERSFIELD
SACRAMENTO
LOS ANGELES
SAN FRANCISCO
Los Angeles)
LOS ANGELES
SAN FRANCISCO
SAN FRANCISCO
LOS ANGELES
OCEAN PARK
CENTRAL VALLEY
ENTERPRISE
REDDING
SOUTH SAN
FRANCISCO
FREEDOM
LOS ANGELES
COMPTON
SUSANVILLE
Coming)

BEACON CAFE & COCKTAILS
BEACON GASOLINE
BECKEL'S LUGGAGE
BECKEL'S LUGGAGE & GIFTS
BECK'S CAFE AND NEW MONTEREY
COCKTAIL LOUNGE

THE BELL CAFE
(BELLACH FURNITURE CO)
BELLACH FURNITURE CO.
BELMONT PLUMBING CO. OF S. F.
BELL'S BLUE BIRD CAFE
(BELLWOOD CHEVROLET
(TOM BERGINS OLD HORSESHOE

BERRY
BERRY'S GASOLINE ALLEY
BIG MARKET LIQUOR
W BILLING HARDWARE
BILL'S FINE LIQUORS
BILL'S WILSHIRE
GEO J. BIRKEL CO.
B. BLACK & SONS
ED BLANCO INSURANCE
BLISS & PADEN
BLOCKMAN BANKING CO.
VERNON BLYTHE

BOB AND SANDY GOOD LIQUOR
BOB'S PLACE
BONANZA
JOHN T. BOND & SON
(BONDED AUTO SALES
BOULEVARD CHEVROLET CO.
BOYS' STORE
THE BOY'S STORE
BRADFORD'S PAINT & HOBBY
HQRS.

BRENT'S CREDIT JEWELERS
HENRY BRILLIANT
BROWN & CO.
ROBERT E. BRUNNER
SHERM C. BRUNTON REALTORS
& ASSOCIATES
BUCKAROO CLUB
BURGIN'S "FILLER-UP" STATION
J. W. BURCH
J. W. BURCH & SON
BURNS CHEVROLET CO.
OTTO BUSLER JEWELER
WALTER R. E. BUTLER REAL
ESTATE

BY GEORGEI
BYRNES INC.

(C&C FOOD MARTS
C. I. S. W.
CAIRNS SIGNAL SERVICE
QUINCY CALGLESSER
CALIFORNIA CONCRETE
PRODUCTS CO. INC.
CALIFORNIA PHOTOENGRAVING
CO.

CALTIX BOILER WORKS
HAROLD L. CAMBA
CAPITAL CHEVROLET CO
CAPLAN BROS. FURNITURE CORP.
THE CAPTAIN'S TABLE
(CARNATION EVAPORATED MILK
CARO AUTO SUPPLY INC.
FRANKIE CARTER'S
H J CARUSO, INC.

WILMINGTON
HANFORD
LOS ANGELES
LOS ANGELES

NEW MONTEREY
OAKLAND
San Francisco)
SAN RAFAEL
SAN FRANCISCO
LOS ANGELES
Bell)
Los Angeles)
LONG BEACH
PARLIER
REDDING
NEWCASTLE
MANHATTAN BEACH
INGLEWOOD
LOS ANGELES
LOS ANGELES
VALLEJO
LOS ANGELES
SAN DIEGO
DOWNEY
SANTA ROSA
FORT BRAGG
RIVERSIDE
LOS ANGELES
Los Angeles)
LOS ANGELES
SACRAMENTO
SACRAMENTO

SAN PEDRO
OAKLAND
SAN FRANCISCO
GRIDLEY
PETALUMA

SAN DIEGO
SALINAS
LONG BEACH
LA HABRA
LA HABRA
BERKELEY
LOS ANGELES

NORTH
SACRAMENTO
LOS ANGELES
OXNARD

Fresno)
LOS ANGELES
BERKELEY
SAN JOSE

SUNNYVALE

SAN FRANCISCO
LONG BEACH
SAN FRANCISCO
SACRAMENTO
(LOS ANGELES?)
LOS ANGELES
Los Angeles)
LOS ANGELES
SAN FRANCISCO
COMPTON

CASH BOX	SAN JOSE	ECONO DATSUN	RIVERSIDE
CASSIDY'S - SHOES	HANFORD	ECONOMY CHEVROLET CO.	ALHAMBRA
CASSIDY'S - SHOES	TULARE	ED'S TRAILER SALES	EL MONTE
CASSIDY'S - SHOES	VISALIA	EGGER GEN. STORE	MARKLEEVILLE
CASTOR ELEC. CO.	WHITTIER	(EHRlich AUTO SUPPLY CO.	<i>Los Angeles</i>)
CASTRO VALLEY COMMUNITY CENTER	CASTRO VALLEY	EL DORADO COUNTY BANK	PLACERVILLE
CENTRAL CHEVROLET COMPANY	LOS ANGELES	ELITE CAFE	<i>Los Angeles</i>
CENTRAL TRUST COMPANY	SAN FRANCISCO	SIG ELLINGSON & CO.	STOCKTON
CENTRAL VALLEY NATIONAL BANK	(CONCORD?)	ELLIS MOTORS	BISHOP
P J CESARI ADV. NOVELTIES	SAN FRANCISCO	ELLIS MOTORS	LONE PINE
G PETERSON CHERASKI	SAN FRANCISCO	ELMER'S MUFFLERS	LOS ANGELES
CHICKEN VILLA	SANTA CRUZ	EL RANCHO DRIVE-IN THEATRE	SAN JOSE
CHINATOWN	SAN FRANCISCO	EL RASTRO COIN SHOP	SAN MATEO
CINDERELLA SHOE STORE	SALINAS (?)	ELSIE'S	SAN FRANCISCO
CLAAR CHEVROLET CO.	RICHMOND	EMBASSY CLUB	GARDENA
CLARK & JUDGE	NORTH PALM SPRINGS	C. E. ENCELL AUTO PARTS SERVICE, INC.	LOS ANGELES
KEN CLARK PONTIAC	LOS ANGELES	ENOCH CHEVROLET CO.	SOUTH GATE
CLIFF HOUSE	SAN FRANCISCO	ESCALON CLUB	ESCALON
CLIFF'S INN	LOS ANGELES	(ESCH REALTY	<i>San Gabriel</i>)
(COAST CAR LOADING CO.	<i>Los Angeles</i>)	EXCHANGE CLUB	SAN BRUNO
COIN DEPOT	TEMPLE CITY	EXCHANGE NATIONAL BANK	LONG BEACH
THE COIN MART	EUREKA	THE EXPRESS	LOS ANGELES
COIN SHOP	LA JOLLA	F-FORTUNE CLUB	GARDENA
(COLLIAU CHEVROLET	<i>South Pasadena</i>)	FAIRFAX PAINT CO.	LOS ANGELES
COM-AIR PRODUCTS, INC.	LOS ANGELES	ED FANT BUICK	EL MONTE
COMMERCIAL SERVICE	FRESNO	FARMERS & MERCHANTS BANK	SACRAMENTO
COMMUNITY INV. & LOAN CO.	PASADENA	(FARMERS MARKET	<i>Hollywood</i>)
CONSOLIDATED WOOLEN MILLS	SAN FRANCISCO	THE FARMERS NATIONAL BANK	
CONTI & SON MEMORIALS	SAN DIEGO	OF FRESNO	FRESNO
COPELAND MEMORIAL HOME, INC.	SANTA PAULA	FAYE'S HAYLOFT	SAN JOSE
CORNER SHOP COINS - ANTIQUES	LOS ANGELES	DUANE H FEISEL	LOS ALTOS
CORNWELL'S CRYSTAL PLUNGE	VAN NUYS	FELIX CHEVROLET	LOS ANGELES
COTATI CITY GARAGE	COTATI	FIELDING HOTEL	SAN FRANCISCO
COTTON CLUB	SACRAMENTO	FIRST NATIONAL BANK	BAKERSFIELD
ALAN A. COUCH	UPLAND	FIRST NATIONAL BANK	GLENDALE
COUNTRY CLUB SERVICE	STOCKTON	FIRST NATIONAL BANK	LONG BEACH
(COURTESY CHEVROLET	<i>Los Angeles</i>)	FIRST NATIONAL BANK	SEASIDE
COVERED WAGON	SAN FRANCISCO	THE FIRST NATIONAL BANK	
CRABY JOE'S BIG BARN	OAKLAND	OF OROVILLE	OROVILLE
CREST FURNITURE CO.	LOS ANGELES	FIRST NATIONAL BANK OF	
CROCKARD CHEVROLET CO.	ROSEVILLE	SOUTH GATE	SOUTH GATE
VIRGINIA CULVER	ARCADIA	FIRST NATIONAL PICTURES	HOLLYWOOD
(DAHL CHEVROLET CO.	<i>Oakland</i>)	FISHER'S	SANTA MONICA
F. H. DAILEY MOTOR CO.	OAKLAND	(FISHER'S JEWELRY	<i>Santa Monica</i>)
DALY CITY SUPER SERVICE	DALY CITY	FITCH'S SHEET METAL	REDLANDS
DANIELS JEWELERS	SACRAMENTO	FOGGY'S LIQUORS	UKIAH
DAVIES RADIO SHOP	SACRAMENTO	FOSTER INS. AGENCY	LOS ANGELES
DAY'S SERVICE STATION	SUISUN	(FRANCO ELECTRIC CO.	<i>Los Angeles</i>)
DE ANZA CHEVROLET	RIVERSIDE	FREDERICKSBURG LAGER	SAN FRANCISCO
DEARDEN'S FURNITURE CO., INC.	LOS ANGELES	FRESNO DRY GOODS CO. INC.	FRESNO
DEB'S GAMING TOKENS	BURBANK	(FRESNO SAN JOAQUIN AUTO	
DECKELMAN BROS.	SAN FRANCISCO	PARTS	<i>Fresno</i>)
BURT DEIBEL	HOLLYWOOD	FRED FUDGE	HUNTINGTON PARK
DELTA COIN CLUB	STOCKTON	G & D GARAGE	ESPARTO
DIAMOND LOAN & JEWELRY CO.	SAN BERNARDINO	GALT MOTORS	GALT
DICK & PETES LIQUOR & DELICATESSEN	SAN FRANCISCO	GARDEN CITY BANK AND TRUST COMPANY	SAN JOSE
DOC'S PLACE	CORONA	GARIBALDI BROS.	BRAWLEY
(DONLEY CHEVROLET CO.	<i>Martinez</i>)	GARIBALDI BROS.	LOS ANGELES
DOS PALOS Y AUCTION YARD	DOS PALOS "Y"	GARIBALDI BROS.	STOCKTON
JACK DOUGAL	SAN FRANCISCO	GARLAND CHEVROLET CO.	ALAMEDA
DRAGON INN	EL CENTRO	ELGIN GATES	NEWPORT BEACH
DRIFTWOOD CAFE	SANTA MONICA	GENE & SCOTTIE'S	VENTURA
CANYON	(DUBLIN?)	(GEORGE & LUCILLE	<i>Los Angeles</i>)
DUBLIN ROCK CO.	(PLEASANTON?)	GERMAN AMERICAN BANK	ANAHEIM
DUBLIN ROCK CO.	SANTA CRUZ	THAD GILBERT	OAKLAND
DUNKERS' DONUT DEPOT	JACKSON	DON GILMORE	HAYWARD
FRANK A EARL	SAN DIEGO	DON GILMORE	SAN FRANCISCO
THE EARLE & COMPANY	<i>Bakersfield</i>)	GITTLESON JEWELRY COMPANY	LOS ANGELES
(THE EASTERN	FRESNO	GLENDALE NEWS-PRESS	GLENDALE
THE EASTERN		DENZIL GOBLE COINS	SAN FRANCISCO
		JOSEPH J GOLDBERG	LOS ANGELES

DON GOOD, INC. (MAURICE GOULD GRAND CAFE GRANITE BANK & TRUST CO. (GRAYBURN CUSTOM CLOTHES GRAYSON'S WOMEN'S APPAREL GREAT WESTERN SAVINGS (HARRY GREEN, INC. GREGORY BROTHERS NURSERY	SOUTH PASADENA <i>Tustin</i> PORTERVILLE MONROVIA <i>Los Angeles</i> LOS ANGELES LOS ANGELES <i>Los Angeles</i> BRENTWOOD	W B JOHNSON (HAP JONES MOTORCYCLES F S JONES & SON BICYCLES JOSEPH'S MEN'S WEAR JOY'NT CLUB JUELL'S AUTO PARTS DON JURGENSEN	SANTA MARIA <i>San Francisco</i> LONG BEACH SAN FRANCISCO SAN FRANCISCO LOS ANGELES SANTA BARBARA
HALLOWELL CHEVROLET CO. HAL'S SANDWICH SHOP HANZEL AUTO BODY WORKS (HARBOR CHEVROLET HARBOR NAVAL OUTFITTERS HARLOW'S (HARRISON'S BIKE & TOY SHOP HARRISON'S FINANCE (FRANK HERRON SERVICE STATION HARRY'S LIQUOR STORE (HART & BURNS INC. HARVARD SHOES (HATCH CHEVROLET CO. (HAZELMAN'S RADIO & PAINT STORES (HAZELMAN'S RADIO & PAINT STORES HELM CHEVROLET BOB HENDRICKS SELF SERVICE (HENRY'S 24 HOUR RESTAURANT HIGA'S AUTO TRANS. HIGHLAND PARK CHEVROLET IRWIN A. HOLCOMB HOLLYWOOD CAMERA EXCHANGE HOME SAVINGS HOME SAVINGS BANK OF LOS ANGELES HOPKINS & DUNN CARL F. HORN'S SCHOOL OF DANCING CARL F. HORN'S SCHOOL OF DANCING CARL F. HORN'S SCHOOLS OF DANCING HORSESHOE REALTY HOTEL DELANO HOTEL FRESNO TAVERN HOTEL MERCED HOTEL POWELL HOUSE OF COINS HOWARD'S MOTOR SALES HOWELL CHEVROLET HUB AUTO SUPPLY EARL R. HUFFMASTER HOWARD HUGO CO (LEO G. HUNT CHEVROLET	CLOVIS LOS ANGELES OAKLAND <i>Long Beach</i> SAN DIEGO LOMA LINDA <i>Los Angeles</i> LOS ANGELES <i>Orange</i> LOS ANGELES <i>Riverside</i> LOS ANGELES <i>Placerville</i> <i>Alhambra</i> <i>Pasadena</i> MODESTO SAN DIEGO <i>Fresno</i> MONTEBELLO LOS ANGELES LOS ANGELES HOLLYWOOD HUNTINGTON PARK LOS ANGELES REDONDO BEACH LOS ANGELES SAN JOSE LOS ANGELES YUCCA VALLEY DELANO FRESNO MERCED SAN FRANCISCO SAN DIEGO ALBANY GLENDALE COMPTON YUBA CITY SHERMAN OAKS <i>Rialto</i> LA JOLLA SAN FRANCISCO SAN DIEGO INGLEWOOD INGLEWOOD SAN MATEO LONG BEACH <i>(Possible)</i> OAKLAND BELL GARDENS MONTCLAIR <i>Orange</i> LONG BEACH DEL PASO HEIGHTS SAN FRANCISCO HAYWARD	K. D. CHEVROLET CO. K&G COINS KANE'S RICHFIELD SERVICE H. L. KAPLUN KAST'S GOOD SHOES KAY FURNITURE CO. (KAY JEWELERS KELLEY'S GROCERY KILROY LIQUORS KING'S JEWELERS KING'S LOAN & JEWELERS ROBERT KIRK, LTD. KIRSHNER'S THE JEWELERS KNUDSEN'S DAIRY PRODUCTS KUNDERT'S THE LACY LADS BOYS SHOP LAGUNA FEDERAL SAVINGS LAGUNA FEDERAL SAVINGS PAGE LAMOEUX LANGE & RUNKEL (AL LAYER MOTORCYCLES (LEADER LOAN & FINANCE CO LEE'S JEWELERS LEGRAND ELLIS INSURANCE LEMMON BROS. CHEVROLET CO. (BEN LERNER STYLE SHOP LEVI'S ROY LEWIS LIBERTY BELL'S DINNER HOUSE LINDY'S LIPKING AND OTTO - REAL ESTATE LOMA VISTA BAR & CAFE (LOMITA CLEANERS LOS ANGELES (LOS ANGELES COUNTY FAIR LOS BANOS LIVESTOCK COMM. CO. LOUIE'S CAR LOT LUCKY CARD CLUB THE LUCKY CLUB LUCKY LEW'S BROILER LYNDY'S MOTEL THE LYON AGENCY M & M TOYS MACMASTER-PAYNE COLLEGE MAGRUDERS HARRY MANN CHEVROLET CO. (MARINE CHEVROLET CO MARKS JEWELERS MARTIN NURSERY MARTIN'S JEWELERS MATTHEWS PLATING & SUPPLY MATTHEWS PLATING & SUPPLY MAY DIAMOND CO. (P. G. McNEIL PETROLEUM PRODUCTS C. S. MEAD MOTOR CO. MEADOWS VAN SERVICE MERCED CYCLERY MERCHANTS BANK & TRUST COMPANY (METROPOLITAN CHEVROLET CO. MEYERS JEWELERS MEYERS JEWELERS	LIVERMORE COSTA MESA WEED SANTA BARBARA SAN FRANCISCO SAN FRANCISCO <i>San Francisco</i> DAVIS LOS ANGELES OAKLAND OAKLAND SAN FRANCISCO HOLLYWOOD LOS ANGELES LODI SAN FRANCISCO LODI LAGUNA BEACH SAN CLEMENTE VALLEJO REDLANDS <i>Sacramento</i> <i>Van Nuys</i> INGLEWOOD VISALIA HANFORD <i>Los Angeles</i> SAN FRANCISCO BAKERSFIELD RINCON BEACH SANTA BARBARA HOLLYWOOD WEOTT <i>Lomita Park</i> LOS ANGELES <i>Pomona</i> LOS BANOS EUREKA SAN JOSE SAN FRANCISCO PARADISE ANAHEIM SAN FRANCISCO GRANADA HILLS SAN FRANCISCO REDWOOD CITY LOS ANGELES <i>Vallejo</i> LOS ANGELES CASTRO VALLEY STOCKTON SAN LUIS OBISPO SANTA MARIA LOS ANGELES <i>Goleta</i> PASADENA GLENDALE MERCED LOS ANGELES <i>Los Angeles</i> FAIRFIELD NAPA

MEYERS JEWELERS (MEYERSON & HERBERT'S FURNITURE CO	VALLEJO <i>West Los Angeles)</i>	PINKERTON HARDWARE	FAIRFIELD
MICKEY'S GRILL	LOOMIS	PIONEER CHEVROLET CO.	TAFT
MILLER'S CHEVRON SERVICE	QUINCY	WILLIAM PITT JEWELERS	PASADENA
MILLIRON'S	LOS ANGELES	PITTS VACUUM SHOP	ARCADIA
J P MILLS	SOLEDAD	PIX CLUB	CONCORD
MINERS BANK	BUENA PARK	PLOCKY'S HOME FURNISHINGS	LOS ANGELES
MISSION CHEVROLET CO	SAN GABRIEL	POLLARD-CARRELL CO.	SAN FERNANDO
MISSION REALTY CO	SANTA CRUZ	POWERS REAL ESTATE ROOFING	SAN FRANCISCO
R P MITCHELL COIN SHOP	LA JOLLA	THE PRESS CAFE	OAKLAND
MONARCH CARPET & DRAPES	SAN JOSE	ED PRIESTER CHEVROLET DEALER	MONTROSE
THE MONEY BAG	TORRANCE	PRODUCERS SAVINGS BANK	BAKERSFIELD
MONROVIA, CALIF. COIN CLUB	MONROVIA	PROLO CHEVROLET CO.	SANTA CRUZ
(MONTI'S LIQUORS	<i>San Francisco)</i>	PUCCINELLI'S PUB	SAN FRANCISCO
MONTROSE COIN GALLERY	MONTROSE		
MORGAN & SON	LOS ANGELES	RABUZZI MOTORS	LOS ANGELES
JOHN R MORIEL	VACAVILLE	RANCHERS BANK	QUARTZ HILL
MORRIS' CHICKEN SHACK	OAKLAND	RANDOLPH'S JEWELERS	SAN MATEO
HARVEY S MORSE	LOS ANGELES	P RAVAZZINI	SAN FRANCISCO
MOTOR CENTER	BAKERSFIELD	REDLANDS MOTORS INC.	REDLANDS
MOUNT SINAI HOSPITAL & CLINIC	LOS ANGELES	REDWOOD EMPIRE CLUB	LAYTONVILLE
(MULLEN CHEVROLET CO.	<i>Los Angeles)</i>	REDWOOD REGION	
MULLER BROS.	HOLLYWOOD	CONSERVATION COUNCIL	FORT BRAGG
MUN-DELL PAPER CO.	SAN JOSE	REED AND SON AUTO SERVICE	LONG BEACH
(MURPHY CHEVROLET CO.	<i>Pomona)</i>	RELIABLE PAINT CO.	ALHAMBRA
MURPHY SALES CO.	OAKLAND	(RELiance INV. CO.	<i>Oakland)</i>
		"CHET" RELPH CHEVROLET CO.	WEST LOS ANGELES
(NBC-TV COLOR CITY	<i>Burbank)</i>	RELPH CHEVROLET CO.	WEST LOS ANGELES
(NANCE CHEVROLET	<i>Bellflower)</i>	RENETZKY & CO.	SAN LUIS OBISPO
SIM NATHAN	REDDING	REX FURNITURE CO.	BURBANK
NETTIE'S FLOWER GARDEN	(Possible)	REX FURNITURE CO.	RESEDA
NEUFELD'S	LOS ANGELES	RHODES JEWELERS	LOS ANGELES
NEWELL'S	SAN BRUNO	THOMAS L RICH	LOS ANGELES
NICHLEY & SONS SEASIDE		RICHMAID ICE CREAM CO.	LODI
SERVICE	STOCKTON	RIGMAIDEN'S MOBIL SERVICE	OROVILLE
NONA'S COINS	FONTANA	ROBBIN'S	OCEAN PARK
NORTH HOLLYWOOD FEDERAL		ROBBIN'S	VENICE
SAVINGS	NORTH	ROBBIN'S BINGO PARLOR	OCEAN PARK
HOLLYWOOD		(ROBBIN'S BINGO PARLOR	<i>Venice)</i>
NORTHROP-JONES COFFEE CLUB	(Possible)	ROBBINS CREDIT JEWELERS	LOS ANGELES
NUMISMATIC GALLERY	BEVERLY HILLS	RODMAN CHEVROLET CO.	FRESNO
		THE ROSES	LA MESA
O.K. CAB CO.	GRASS VALLEY	JOHN ROTH CHEVROLET CO.	MERCED
TOM O'BRIEN	LOS ANGELES	ROUND TOP BAKERY	MODESTO
THE OFFICE CAFE & LOUNGE	MODESTO	RUCKLOS & COMPANY	PASADENA
OKEY DOKEY CLUB	SAN FRANCISCO	RUSH CHEVROLET	GARDENA
OLYMPIC DIST. CO.	GLENDALE		
L. J. OSTIN	SANTA BARBARA	S. & A. FOOD MARKETS	HOLY CITY
OWL-REXALL	WEST HOLLYWOOD	S. & A. FOOD MARKETS	LOS GATOS
		S. F. VALLEY MOTORS INC.	SAN FERNANDO
(PACIFIC COAST MFG. CO.	<i>Los Angeles)</i>	(S & J CHEVROLET	<i>Artesia)</i>
PACIFIC OCEAN PARK	SANTA MONICA	S.P. CORNER STORE	ALBANY
PANORAMA JEWELERS	PANORAMA CITY	(P. C. SACCHI CHEVROLET BUICK	<i>Arcata)</i>
PAN-PACIFIC SCREW &		(P. V. SACCHI CHEV. BUICK	<i>Arcata)</i>
BOLT CO.	BERKELEY	ST. MARY'S CATHEDRAL	SAN FRANCISCO
PARK MOTORS	HUNTINGTON PARK	SAM'S SHOE STORE	REEDLEY
PARKS AAA CLEANERS	LOS ANGELES	SAN BENITO COUNTY	
PARKYAKARKUS	(PERSONALITY)	SADDLE HORSE SHOW	BOLADO PARK
PASADENA NATIONAL BANK	PASADENA	SAN BERNARDINO COUNTY MUTUAL	
(PAUL & LOUISE TOWN HOUSE	<i>Los Angeles)</i>	FIRE INSURANCE CO.	ONTARIO
PEABODY MOTORS	(LINDSAY?)	SAN BERNARDINO CO.	
PENNEY BUICK CO.	FRESNO	SAVINGS BANK	SAN BERNARDINO
PENNEY'S	SANTA MONICA	SAN CARLOS WIRE WHEELS	SAN CARLOS
PENNY SAVER STATION	LIVINGSTON	SAN FRANCISCO	SAN FRANCISCO
(PENNY SERENADE	<i>Hollywood)</i>	SAN FRANCISCO EARTHQUAKE	
PEOPLES FEDERAL SAVINGS	INGLEWOOD	& FIRE	SAN FRANCISCO
& LOAN ASS'N		SAN GABRIEL VALLEY MOTORS	SAN GABRIEL
THE PEOPLES FINANCE &	RIVERSIDE	SAN JOAQUIN AUTO PARTS	FRESNO
THRIFT CO.	SAN BERNARDINO	SAN JOSE STAMP & COIN CENTER	SAN JOSE
PEOPLE'S FURNITURE CO.	SACRAMENTO	SANTA CLAUS	SANTA CLAUS
PERKINS WELDING WORKS	PETALUMA	(SAVELLI & CO	<i>San Francisco)</i>
PETALUMA CENTENNIAL	LONG BEACH	THE SAVINGS BANK AND TRUST CO.	POMONA
PHILLIPS STEEL CO.	SAN FRANCISCO	OF POMONA, CAL.	SAN JOSE
PHIT-U \$4 SHOE		SAVOY INN	<i>Long Beach)</i>
		(SCHICK'S EXCLUSIVE FASHIONS	PETALUMA
		SCHNEIDER'S	

A H SCHULTZ	TULARE	(THE TIRE SHOP	Fresno)
SCOTCHMANS CORNER	LOS ANGELES	TOP BAKERY	MODESTO
THE SCOTCHMAN'S CORNER	SAN JOSE	TOPOLOS BROS.	SAN FRANCISCO
SCREW-BALL TOM'S	ARCADIA	TORONTO BROS. AUTOMOTIVE	
SECURITY-FIRST NATIONAL BANK	HOLLYWOOD	SERVICE	SACRAMENTO
(SECURITY TITLE AND TRUST CO.	San Bernardino)	TRACY MOTOR CO.	WOODLAND
(SERBAN'S PALM CAFE	Bakersfield)	TRADERS BANK OF LOS ANGELES	LOS ANGELES
AND HOTEL	CANOGA PARK	TREES OF MYSTERY	TREES OF MYSTERY
SERVANT ENTERPRISES	FRESNO	TRI CITY MOTORS	OCEANSIDE
SERVICE AMUSEMENT, INC	REDLANDS	J H TUCKER	LOS ANGELES
SERVICE MOTOR CO.	LOS ANGELES	TURNER FORD	FREMONT
THE SHACK	SHASTA DAM	TURNER LOAN COMPANY	HOLLYWOOD
SHASTA DAM	LOS ANGELES	TURNER LOAN COMPANY	LOS ANGELES
SHAUGHNESSY ELECTRIC			
SHAUGHNESSY ELECTRIC &			
FURNITURE CO.	LOS ANGELES	UNITED STATES NATIONAL BANK	COSTA MESA
E G SHEPARD CO.	INDIO	UNIVERSAL MOTORS	VENTURA
SHEPARD'S JEWELRY	INDIO	UPTOWN CHEVROLET CO.	PASADENA
(PETE SHEPHERD CHEVROLET CO.	Visalia)		
BERT M SHIELDS	BURBANK	VALLEY INN	ESCALON
(SHIP CAFE	Venice)	VALLEY INSURANCE SERVICE	FRESNO
SHRINE VICTORY CONVENTION	SAN FRANCISCO	VALLEY PAINT & HARDWARE	LA PUENTE
SIBLEY'S JUVENILE FOOTWEAR	PACIFIC BEACH	(VALLEY TIMES	Van Nuys)
THE SIGNAL	(LOS ANGELES?)	VAUX'	BALBOA
THE SIGNAL	(SAN FRANCISCO?)	RALPH A VEADEY	BELLFLOWER
SILVERWOODS	LOS ANGELES	("V"ENTURA SAVINGS	Ventura)
(SINOW ADVTG. AGENCY	Los Angeles)	(VESSEL'S WESTERN CORRAL	Long Beach
SMITH CHEVROLET CO.	TURLOCK	VICTOR VALLEY FURN. CO.	VICTORVILLE
M K SMITH CHEVROLET	ONTARIO	THE VILLA	FRUITVALE
SMITH-JONES CHEVROLET	PARAMOUNT	THE VILLAGER RESTAURANT	APPLE VALLEY
SMITH AND PATTERSON	ROSEVILLE	VIRCO	LOS ANGELES
A SNYDER	LOS ANGELES	(VOGEL CHEVROLET CO	Sacramento)
A SNYDER DIAMONDS - JEWELRY	LOS ANGELES	WM VOLKER & CO.	LOS ANGELES
SOBEL'S	SAN FERNANDO	WM VOLKER & CO.	SAN FRANCISCO
SOLOMONS PENNY DANCE	LOS ANGELES	VULCAN PETROLEUM CORP	GLENDALE
MAURICE J SOPP & SON	HUNTINGTON PARK		
NORMAN SOPP SERVICE STATION	LOS ANGELES	WADE DIRICKSON	WINTON
A E SPRINGBORG	REDLANDS	THOS J WALSH & CO	SAN FRANCISCO
(A R SPRINGBORG	Redlands)	GORDON WARREN	HOLLYWOOD
THE STABLE	LOS ANGELES	WASHINGTON BUILDING-LOAN	
STADIUM CLUB	LOS ANGELES	ASSN.	LOS ANGELES
STANDARD PLUMBING AND		WASHINGTON BUILDING-	
HARDWARE	SEASIDE	LOAN ASSN.	MAR VISTA
STANISLAUS CO. MUTUAL		WASHINGTON BUILDING-LOAN	
FIRE INS. CO.	MODESTO	ASSN.	VENICE
STANISLAUS-MERCED SAVINGS	MERCED	WATSON'S MALTS & BURGERS	SAN GABRIEL
AND LOAN ASSN.		(WHEATLAND COIN CLUB	Wheatland)
STANISLAUS-MERCED SAVINGS		(WEST ADAMS CHEVROLET CO.	Los Angeles)
AND LOAN ASSN.	MODESTO	WESTCHESTER HIGH SCHOOL	WESTCHESTER
STANISLAUS-MERCED SAVINGS		WESTERN E.S.C. SERVICE INC.	BELMONT
AND LOAN ASSN.		WESTERN MEAT COMPANY	SAN FRANCISCO
(J ECKLE STARNES	TURLOCK	(WESTERN PACKAGE PRODUCTS	Pasadena)
THE STAR-NEWS	Sanger)	WESTERVELT FURN. CO.	SAN BERNARDINO
STATE LOAN CO.	CULVER CITY	(WEST PICO FURNITURE	Los Angeles)
THE STERLING SHOE DEPT.	(Possible)	WEST SACRAMENTO CASH	
STIEFEL BROS.	MERCED	MARKET	WEST SACRAMENTO
STRASBURG'S OF HOLLYWOOD	ARTESIA	WHITE FRONT APPL. CO.	LOS ANGELES
(SUBURBAN TRUST & SAVINGS	HOLLYWOOD	WHITE FRONT APPLIANCES	LOS ANGELES
BANK	Oak Park)	WHITE INSURANCE AGENCY	LOS ANGELES
SUNSET STEAK HOUSE	LOS ANGELES	WREDEN PACKING AND	
(SUNSWEEP PRUNE JUICE	San Jose)	PROVISION CO.	LOS ANGELES
SWANEY CHEVROLET CO.	CORONA		
SWARTZ GLASS CO.	SANTA MONICA	THE YOLO THEATRE	WOODLAND
SWISS DIAMOND PALACE	SAN FRANCISCO	GEORGE YOUNG, INC.	SANTA BARBARA
SYSTEM KEY WORKS	OAKLAND		
		ZERMI'S STEAK & SHAKE HOUSE	
		DRIVE IN	PLACERVILLE
TAGUS RANCH CAFE	TAGUS		
TAHOE COIN CO.	BIJOU	1-2-3 MESSENGER SERVICE	LOS ANGELES
TAXI	HUNTINGTON	(1023 CLUB & LIQUOR STORE	San Luis Obispo)
BEACH			
F F TAYLOR CO.	OAKLAND	2211 CLUB	SAN FRANCISCO
THATCHER & OTT	TORRANCE		
HOMER C THOMPSON	SANTA BARBARA	40 CLUB	DORRIS
THORNTON'S WHOLESALE FLORIST	ENCINITAS	400 CLUB	RICHMOND
TIMES FURNITURE COMPANY	LOS ANGELES	5-POINT LIQUOR	NORWALK
		914 LARKIN STREET	SAN FRANCISCO

38.

A.C.E.- MAINE ENCASED
Compiled by:
Dave Smith & A.C.E Members

Auburn

1948, Puritan Chevrolet inc./Auburn, Maine. r (list from Jerry Binsfeld)

Bangor

1897 Silver Morgan Dollar, R B. Dunning & Cp./Good Luck from/Bangor & Portland, Maine//Pic. of a Horseshoe, encased in a round leather pouch, gilt lettering (list from Jerry Binsfeld)

1948, KMANGB//Bean & Conquest, Inc./40 Summer St./Bangor, Maine, r (TACT 0299, Julius Fazekas Auction item# 94)

Bar Harbor

Souvenir of Bar Harbor, Maine, ___, hs (list from Jerry Binsfeld)

Bath

1948, Brooke Chevrolet Inc./Bath, Maine//KMANGB, r (list from Jerry Binsfeld)

1948, Brooke Chevrolet Inc./Bath, Maine, r, red plastic collar (Slawsky Auction #64, item# 1484, 032499)

Belfast

1947D (1964, 1957D), Souvenir of Perry's Nut House/Belfast, Maine, hs (list from Jerry Binsfeld)

1974D, Souvenir of Perry's Nut House/Belfast, Maine (in black print on blank aluminum), hs (list from Jerry Binsfeld)

1957D, KMANGB/IB/GL//Perry's Nut House/Belfast, Maine, hs

Fort Fairfield

1927, Abraham's Clothing & Shoe Store/Fort Fairfield, Maine, r, 35mm (list from Jerry Binsfeld)

Havenhill

1948D, Pentucket Savings Bank (list from Jerry Binsfeld)

Jonesport (West)

1961D, "Lucky Buddy" Coin/"Good Luck"/Buddy's Coins/W Jonesport, Maine//KMANGB, r (list from Jerry Binsfeld)

Kennebunkport

1973D (1978), Souvenir of Seaside Trolley Museum/Kennebunkport, Maine, hs (list from Jerry Binsfeld)

39.

Lewiston

1946. Central Cab Co /Call 5550/Lewiston, Maine, r, 35mm (list from Jerry Binsfeld)

Lisbon Falls

1947. Naborhood (sic?) Grain and Feed Store/Lisbon Falls, Maine, hs (list from Jerry Binsfeld)

Malden

1960D. Converse Rubber Co (list from Jerry Binsfeld)

Moosehead Lake

1973. Souviner from Moosehead Lake, Maine (ebay item# 85728112, 040899)

Oakland

1948. Mosher Chevrolet Co /142 Main St /Oakland, Maine, r (list from Jerry Binsfeld)

Portland

1901. F O Balley Carriage Co /Invite Your Inspection/Portland, Maine/pat Ap "99"/KMANGB, hs (list from Jerry Binsfeld)

1951D. Federal Life & Casualty Co /W.M. Morse, Vice Pres /Money For Future Delivery/Portland, Maine, r (list from Jerry Binsfeld)

1957D (1958D). American Juniors/Rines Bros. Shoe Dept /Portland, Maine/KMANGB, r (list from Jerry Binsfeld)

Rumford

1902. Compliments of John E Stephens/Jewelry & Sporting Goods/Rumford, Maine/PPP/IB/GL, r (list from Jerry Binsfeld)

Skowhegan

1948 (1948). KMANGB/S A //Hight Chevrolet Co /Russell St./Skowhegan, Maine, r (TACT 0299, Julius Fazekas Auction item# 95)

Waldoboro

1948. Connors Chevrolet/Waldoboro, Maine, r, red plastic (list from Jerry Binsfeld)

Waterville

1948. Elm City Chevrolet Inc /20 Temple St /Waterville, Maine, r (list from Jerry Binsfeld)

West Pembroke

1948D. Leroy H. Daggett/Route 1/West Pembroke, Maine, r (list from Jerry Binsfeld)

York Beach

1958D. Souvenir of Animal Forest Park/York Beach Maine, hs, ham & drilled hole (ebay item# 61041046, 020399)

NEBRASKA

Adams

[] Stake Drug Co./round/1963-D

Ainsworth

[] House Chevrolet/round/1947-D

Albion

[] Sullivan Motors/round/1948

Arapahoe

[] Stacy McCoy Auctioneer/horseshoe/1949

Arlington

[] Arlington Pavilion/ Floyd Paul/round/1945

Ashland

[] Farmers & Merchants National Bank-Ashland Centennial/horseshoe/1956-D & 1957

[] Farmers & Merchants National Bank-75th Anniversary/horseshoe/1958-D

Aurora

[] C.A. Newman Motor Co./round/1948

Bassett

[] Hotel Bassett-Blue Moon Cafe/round/1947

Belden

[] 1st National Bank-60th Anniversary/horseshoe/1949

Bellevue

[] Carl & Velma Bomber Tavern/round/1945

Bellevue-Brownville-Nebraska City

[] Nebraska Centennial/round/1965, 1967, 1954-D & 1967 Canadian

Benkelman

[] Beatty Chevrolet Co./round/1948

Benson

[] Farmers & Merchant Bank/round/1907

Bethany

[] First State Bank/round/1916

Blair

[] E. Lamb/horseshoe/1948

Boys Town

[] Boystown, Nebraska/horseshoe/1953-D

Broken Bow

[] Custer Federal Savings & Loan Ass'n/horseshoe/1973-D

[] Custer Federal Savings & Loan Ass'n/horseshoe/1978-D

[] Stanford Motor Co./round/1947-D

Brule

- [] Bank of Brule/horseshoe/1971-D
- [] Bank of Brule/horseshoe/1972-D

Bruno

- [] Bruno State Bank/round/1905

Brunswick

- [] T.F. McMahon/round/1912

Burwell

- [] A.H. Partridge/round/1908

Calloway

- [] Moran's Department Store/round/1901

Chadron

- [] Chadron Milling Co./round/1947

Clay Center

- [] Old Trusty Incubators/horseshoe/1922-D

Clearwater

- [] Clearwater Motor Co./round/1948

Cody

- [] Stotts Chevrolet Co./round/1948

Columbus

- [] Becher-Hockenberger & Chambers/round/1911
- [] Nielsen Chevrolet Co./round/1947-D

Cozad

- [] Allens New Store/round/1906
- [] Haley Motor Company/round/1948

David City

- [] D.D. Davis/round/1947-D

Fairbury

- [] First National Bank 1883-1953/round/1953-D
- [] First National Bank 1883-1957/round/1957-D
- [] First National Bank 1883-1972/round/1971-D
- [] First National Bank 1883-1983/horseshoe/1983-D

Falls City

- [] Chicago Lumber & Coal Co./round/1901
- [] Henry's Liquor Drive Inn/round/1946

Franklin

- [] Kugler Bros Farm Service/horseshoe/1950
- [] Lipp Motor Company/round/1947-D

Fremont

- [] Diers Motor Co./horseshoe/1947
- [] Diers Motor Co./horseshoe/1948
- [] Grant Chevrolet Co./round/1948

Geneva

- [] The Citizens Bank/round/1901
- [] Shaner Chevrolet Co./round/1948
- [] Whiteway Service Station/round/1931

Gordon

- [] Gordon's 75th Jubilee, Aug 26-27-28, Miller Bros. Chev. Co./round/1960-D

Grand Island

- [] The Cousin's Lumber Co./round/1930
- [] First National Bank/horseshoe, green plastic/1960-D
- [] Souvenir of Jerome's Teepee/horseshoe/1948-D
- [] Joe's Tavern/horseshoe/1953-D
- [] Keggin Appliances/round/1947

Grant

- [] Bullock Chevrolet Company/round/1947-D

Hartington

- [] Hahn Chevrolet Co./round/?

Hastings

- [] Kerr-Cochran, Inc./round/1948

Hebron

- [] B.F. Kilmer Co./round/1948

Henderson

- [] Merchant Hotel and Cafe/round/1917

Hildreth

- [] The State Bank of Hildreth/horseshoe, green plastic/1960

Holdrege

- [] C.A. Goodale/round/1919
- [] Phelps County Creamery & Produce Co./horseshoe/1946

Hooper

- [] Smida Garage/round/1957-D

Humboldt

- [] Cooper Best Feeds/horseshoe/1946
- [] Zulek Sells Groceries/round/1901 other Indians

Humboldt-Beatrice

- [] Cooper Feeds/round/1953-D

Humphrey

- [] Brocks Tavern/horseshoe/?

Imperial

- [] Leech Chevrolet Co./round/1948

Kearney

- [] Souvenir of the Covered Wagon/horseshoe/1948-D
- [] Souvenir of the Covered Wagon/horseshoe/1955-D
- [] Kearney Loan/round/ 1961-D nickel
- [] A.C. Killian Clothing Co./round/1913
- [] Nielsen Chevrolet Co./round/1948

Lexington

- [] Ayers Clothing/round/1950-S
- [] The Farmers State Bank/round/1953-D

Lincoln

- [] Cotner Terrace/round/1946
- [] Duteau Chevrolet Co./round/1948
- [] Federated Finance Co./horseshoe/1935
- [] Franklin Specialty Company/bell/1951
- [] Gerry's Sport Shop/round/1957-D
- [] Guarantee Clothing Co./round/1935
- [] Guarantee Clothing Co./round/1963-D
- [] Humble Oil & Refining Co., Carter-Lincoln Days,/round/1959-D
- [] KOLN/round,cardboard/1947-D
- [] Lincoln Hardware Co./round/1901
- [] Lincoln Hide & Fur/round/1910
- [] Lincoln Pure Butter Co./horseshoe/1911
- [] Link up with Lincoln/round/1930
- [] Maynard V. Miller Co./horseshoe/1951-D
- [] Link up with Norden at Lincoln/round/1930 & 1931
- [] Riedels Jewelry/round/1958-D
- [] E.M. Simmons Automotive Supplies/round/1946
- [] Speier's Clothes/round/1927
- [] Weilage Imp. Co./round/1947

McCook

- [] Hormel Chevrolet/round/?
- [] McCook Milling Co./round/1901
- [] McCook National Bank/horseshoe/1972

Milligan

- [] Chas. J. Kotas & Co./round/1929

Minden

- [] The Harold Warp Pioneer Village/horseshoe/1970-D
- [] Souvenir of Harald Warp Pioneer Village/horseshoe/1978-D

Mitchell

- [] Valley Chevrolet Co./round/1948

Morrill

- [] Evans Chevrolet, Inc /round/1947-D

Nebraska

- [] Nebraska Lumber Dealers' Association/round/1910

Nebraska City

- [] Brad's & Shirley's Dine & Dance/round/1946
- [] Nebraska City Coin Club 1st Annual Coin Show 1965/round/1964-D
- [] Nebraska City Coin Club 2nd Annual Coin Show 1966/round/1965
- [] Nebraska City Coin Club 3rd Annual Coin Show 1967/round/1966
- [] Nebraska City Coin Club 4th Annual Coin Show 1968/round/1967
- [] Nebraska City Coin Club 5th Annual Coin Show 1969/round/1968-D
- [] Nebraska City Coin Club 6th Annual Coin Show 1970/round/1969-D
- [] Nebraska City Coin Club 7th Annual Coin Show 1971/round/1970-D
- [] Nebraska City Coin Club 8th Annual Coin Show 1972/round/1971-D
- [] Nebraska City Coin Club 9th Annual Coin Show 1973/round/1972-D
- [] Nebraska City Coin Club 10th Annual Coin Show 1974/round/1973-D
- [] Nebraska City Coin Club(muled 1st & 3rd Show/round/1963
- [] Otoe County National Bank 1865-1916/horseshoe/1916
- [] Otoe County National Bank, Nebraska City Centennial 1854-1954/horseshoe/1953-D

NOTE: Nebraska City Coin Club encasements can be found with various dates and mintmarks.
Various 1963 dates and mintmarks can be found for each show.

Norfolk

- [] Ladenburg Oil Co./round/1945
- [] Ryal Miller Chevrolet Co./round/1947-D
- [] Ryal Miller Chevrolet./round/1948
- [] Norfolk, Nebr./horseshoe/1952-D
- [] Omaha Cold Storage Co./horseshoe/1946
- [] Rainbow Bar & Mint Bar/round/1946
- [] Rainbow Bar/round/1947

North Loup

- [] C.B. Clark Fur Coats, Robes, Harness & Saddlery/round/1911

North Platte

- [] First National Bank/round/1945-
- [] Leader Mercantile Company/round/1920-S
- [] W.R. Maloney Co./round/1926
- [] W.R. Maloney Co./round/1927
- [] W.R. Maloney Co./round/1929
- [] Nielson Chevrolet Co./round/1948 & 1948-D

Ogallala

- [] Searle's/round/1947-D

Omaha

- [] Adolph's Place Geo. mahoney, Prop. 16th & Webster JA.9546/round/1950
- [] AK-SAR-BEN Paints/round/1945
- [] AK-SAR-BEN Paints/round/1950-S
- [] AK-SAR-BEN Races/horseshoe/1960-D
- [] American Thrift Corporation/round/1956-D
- [] Jim Anderson The Gland-O-Lac Man/horseshoe/ 1957-D
- [] Barnes Lounge & Grill/horseshoe/1958-D
- [] Barrett-Johnson Co. Merchant and Tailors/round/?

Omaha

- [] Boston Store J L. Brandeis/wishbone/1901
- [] Boston Store J L. Brandeis/wishbone/1905
- [] Brodkey's Jewelers/horseshoe/1927
- [] T C Brunner Wholesale Flour/wishbone/1901
- [] The Chatterbox/coffecup, white plastic/1959
- [] Commercial Savings & Loan Assn/round/1957-D
- [] Conservative Bond & Mtg. Co./round/1957-D
- [] J L. Corbaley and Son/round/1945
- [] Doctor's Business Bureau/round/1955-D
- [] Doctor's Business Bureau/round/1956-D
- [] Doctor's Business Bureau Masonic Temple Bldg/round/1958-D
- [] Use Driscoll Leather/round/1945
- [] Driscoll Leather Co./horseshoe/1946
- [] Eaton Metal Products Corp/round/1945
- [] Eaton Metal Products Corporation/round/1946
- [] Eaton Metal Products Corp./horseshoe/1948 & 1949
- [] Eaton Metal Products Corp./horseshoe/1950-D
- [] Eaton Metal Products Corp./horseshoe/1951-D
- [] Eaton Metal Products Corp. 50th Anniversary/horseshoe/1953-D
- [] Edwards Jewelry Co./horseshoe/1926 & 1930
- [] Joseph P. Foy/horseshoe, green plastic/1961-D
- [] Fuchs For Machinery/round/1953-D
- [] Great Western Livestock Com. Co./horseshoe/1950-D
- [] H & H. Chevrolet Co./round/1947-D
- [] Hill Hotel Good For 25c In Trade/round/1936-D
- [] Hulac Chevrolet Co./round/1947-D
- [] Industrial Loan & Investment Co./round/1950-D
- [] Industrial Loan & Investment Co./round/1953-D
- [] Jones Barrel Co./round/1945
- [] Jones Barrel Co./round/1949
- [] Geo. H. Lee Co./round/1946-D
- [] Live Stock Finance Co./round/1955
- [] Hugo Loewenstern Co. Realtors/round/1956-D
- [] Hugo Loewenstern Co. Realtors/round/1968-D
- [] Marchio's Italian Cafe/round/1953-D
- [] Metz Since 1864 Metz Extra Dry Beer/round/1948
- [] Metz Since 1864 Metz Extra Dry Beer/round/ 1948-D, 1948-S
- [] Metz Since 1864 Metz Extra Dry Beer/round/1949, 1949-D
- [] Metz Since 1864 Metz Extra Dry Beer/round/1950-S
- [] Metz Since 1864 Metz Extra Dry Beer/round/1951-D
- [] Metz Since 1864 Metz Extra Dry Beer/round/1953-D
- [] Nebraska Numismatic Association 44th Convention/horseshoe/1998-D & 1956-D
- [] Neumode Hosiery Shop Westroads/round/1967
- [] Northrup-Jones Coffee Club/round/1950, 1950-D & 1950-S
- [] Northrup-Jones Golden Anniversary 1916-1966/horseshoe(golden)/1965
- [] Omaha Casket Co Omaha/ Colorado Casket Co Denver/wishbone/1893
- [] Omaha Coin Club 39th Annual Show/horseshoe/1998-D, 1934, & 1934-D
- [] Omaha Cold Storage Co./horseshoe/1946
- [] John Opitz, Inc./round/1948
- [] Owen Coin Co./round/1964
- [] Physicians Casaulty Ass'n/round/1945
- [] Precision Bearing Service (VE-VJ)/round/1945
- [] Precision Bearing Service/round/1945

Omaha

- [] Precision Bearing Service/horseshoe/1946
- [] Redshaw Paint Supply/round/1957-D
- [] Reliance Finance Company/horseshoe/1935
- [] Richardson Drug Co./wishbone/1901
- [] Roberts Dairy Company/round/1953-D
- [] Roberts Dairy Company/round/1954-D
- [] Roberts Dairy Company/round/1955-D
- [] Roberts Dairy Company/round/1956-D
- [] Roberts Dairy Company/round/1957-D
- [] Schulze For Good Bread/round/1920-D & 1914
- [] Simon's Jewelry/horseshoe/1956-D
- [] Smith Motors, Inc./horseshoe/1948
- [] South Omaha Savings Bank/horseshoe/1951-D
- [] Sportsman Bar/round/1951-D
- [] Standard Blue Print Co./round/1945
- [] State Furniture Co./round/1945
- [] State Furniture Co. \$2.50/round/1948-S
- [] Stock-Growers & Tagg R Commission Co. Market 3090/horseshoe/1946
- [] Stock-Growers & Tagg R Commission Co./horseshoe/1946-D
- [] Stock-Growers & Tagg R Commission Co./horseshoe/1947
- [] Stock-Growers & Tagg-R Commission Co./horseshoe/1955-D
- [] Stock-Growers & Tagg-R Commission Co./horseshoe/1964-D & Wheat cents
- [] Sun Finance Co./round/1955-D
- [] Thomas Funeral Home/horseshoe,green plastic/1972
- [] "Union Pacific", Harvey Clothes/round/ 1938 & Indians
- [] United States Supply Co./round/1909 Lincoln, 1903 Indian
- [] Western Stamp & Stencil Co./round,plastic/1946-D
- [] WM. Volker & Co. Home Furnishings/round/1949
- [] WM. Volker & Co. Home Furnishings/round/1951-D
- [] WM. Volker & Co. Home Furnishings/round/1952-D
- [] Pacific Jurisdiction Woodmen of the World/round/1909 Lincoln
- [] Pacific Jurisdiction Woodmen of the World/round/1911
- [] Woodmen of the World/round/1918-D
- [] Woodmen of the World/round/1925
- [] Woodmen of the World/round/1935
- [] Woodmen of the World/round/1936
- [] Woodmen of the World Life Insurance Society/round/1937
- [] WOW Channel 6 "Uncle Tom"/round/1956-D

O'Neill

- [] Don's Bar/chamber pot, red plastic/1949
- [] Midwest Motor Company, Ltd./round/1948

Orleans

- [] Elliotts Garage/round/1910

Osceola

- [] Johnson Chevrolet Co./round/1947-D

Plainview

- [] Saathoff Chevrolet Co./round/1948

Plattsmouth

- ☐ Cass County Motor Co./round/1947-D

Randolph

- ☐ Chuck's Bar/horseshoe/1955-D

Ravenna

- ☐ Macek Chevrolet Co./round/1948
☐ The Tournament August 18-19-20, 1910/round/Indian Heads

Red Cloud

- ☐ The Palace Bakery/horseshoe/1922-D

Sargent

- ☐ Rep's House of Spirits/horseshoe. green plastic/1953

Saunders County

- ☐ Vote for Chas H. Slama For County Judge/round/1909 Lincoln
☐ Vote for Chas H. Slama For County Judge(with stars)/round/1909 Lincoln

Scottsbluff

- ☐ B and C Steel Co./round/1949-D
☐ Bud & Pat's/horseshoe/1948
☐ C.N. Minner for Better Used Cars/round/1931
☐ Nielsen Schremer Chevrolet Co./round/1947-D

Seward

- ☐ Sahn Chevrolet Co./round/1947-D

Shelton

- ☐ Klein Chevrolet Co./round/1948-D

Sidney

- ☐ S. Fishman Dry Goods & Clothing/round/1902

Smithfield

- ☐ Farmers State Bank 1905-1920/horseshoe/1920

South Omaha

- ☐ Nebraska Shoe & Clothing House/round/1901
☐ Popp's Cafe/round/1935

Spencer

- ☐ Friedrich Chevrolet Co./round/1947-D

Springfield

- ☐ Farmers State Bank/round/1910

Stratton

- ☐ Kellogg Chevrolet Co./round/1948

Stuart

- ☐ Glen Cobb Chevrolet/round/1948

Sumner

- ☐ Security State Bank/horseshoe/1953-D

Syracuse

- ☐ Strong Bros. Chevrolet Co./round/1947-D

Table Rock

- ☐ Community State Bank/horseshoe/1917

Talmage

- ☐ Horrum & Ritter/round/1901

Tekamah

- ☐ W.E. Dewey Chevrolet/round/1947-D

Valley

- ☐ Rosco Grant Chevrolet Co./round/1948
☐ George A. Reed Farm Equip Co./round/1945

Wahoo

- ☐ Anderson Chevrolet Co./round/1947-D

Washington

- ☐ Security State Bank Opened May 1904/round/?

Waterloo

- ☐ Geo. Johnson & Son, hardware and paints/horseshoe/1904

Wayne

- ☐ Coryell Auto Company/round/1947-D
☐ Raymond's Drug Store/round/1901

Weston

- ☐ The Weston Bank/horseshoe/1920

West Point

- ☐ Kerkow & Ickman/round/1948

Wilber

- ☐ Frank A. Mares/round/1923

Wymore

- ☐ Virg Marshall III The Penny Merchant/horseshoe/1975 & 1975-D
☐ Virg Marshall III The Penny Merchant/horseshoe/1988-D

York

- ☐ Grant Motor Company/round/1948

Notes:

-- All encasements are cents, unless noted by date.

--This listing is of known varieties, dates are given for reference, some different dates are known for same encasements.

--Descriptions have been shorten, this is a checklist.

1995 - 222 Listings

4/97 - 262 Listings

1/99 - 277 Listings

(scd)

ACE Auction - Issue 15, March, 1999

Prices realized: m-1.-\$3.77, m-2.-\$2.27, m-3.-\$2.25, m-4.- \$2.51, m-5.-\$16.70R, m-6.-\$4., m-7.-\$3., m-8.-\$2.25, m-9.-\$2.27, m-10.-\$2.50, m-11.-\$4.10, m-12.-\$10.R, m-13.-\$4.75, m-14.-\$4.11, m-15.-\$5.75, m-16.-\$2.01, m-17.-\$6.60, m-18.-\$1.57T, m-19.-\$1.57, m-20.-\$2.13, m-21.-\$2.13, m-22.-\$2.13, m-23.-\$2.13, m-24.-\$1.57, m-25.-\$1.61, m-26.-\$1.57, m-27.-\$2.13, m-28.-\$2.13, m-29.-\$2.13, m-30.-\$1.61, m-31.-\$2.50, m-32.-\$2.13, m-33.-\$2.13, m-34.-\$2.52, m-35.-\$1.57, m-36.-\$2.13, m-37.-\$1.57, m-38.-\$2.13, m-39.-\$2.13, m-40.-\$2.07, m-41.-\$1.57, m-42.-\$2.13, m-43.-\$2.13, m-44.-\$1.57, m-45.-\$1.57, m-46.-\$2.12, m-47.-\$2.13, m-48.-\$3.50, m-49.-\$1.57, m-50.-\$2.13, m-51.-\$2.13, m-52.-\$2.27, m-53.-\$2.13, m-54.-\$2.13, m-55.-\$2.13, m-56.-\$2.13, m-57.-\$1.57, m-58.-\$1.50, m-59.-\$2.13, m-60.-\$7.R, m-61.-\$2.13, m-62.-\$1.57, m-63.-\$1.57, m-64.-\$2.13, m-65.-\$1.57, m-66.-\$1.57, m-67.-\$1.57, m-68.-\$2.13, m-69.-\$1.57, m-70.-\$2.13, m-71.-\$2.13, m-72.-\$2.13, m-73.-\$0.00, m-74.-\$1.57, m-75.-\$1.57, m-76.-\$2.13, m-77.-\$2.13, m-78.-\$3.50, m-79.-\$3.50, m-80.-\$1.57, m-81.-\$1.80, m-82.-\$2.13, m-83.-\$10.50R, m-84.-\$2.13, m-85.-\$1.57T, m-86.-\$4.79, m-87.-\$2.13, m-88.-\$1.61, m-89.-\$1.57, m-90.-\$2.13, m-91.-\$1.61, m-92.-\$1.57T, m-93.-\$2.13, m-94.-\$2.13, m-95.-\$1.61, m-96.-\$2.13, m-97.-\$2.13, m-98.-\$2.13, m-99.-\$2.13, m-100.-\$1.61, m-101.-\$3.10, m-102.-\$4.55, m-103.-\$1.61, m-104.-\$2.12, m-105.-\$3.50, m-106.-\$2.13, m-107.-\$1.61, m-108.-\$2.13, m-109.-\$1.61, m-110.-\$2.77, m-111.-\$3.57, m-112.-\$4.55, m-113.-\$2.12, m-114.-\$2.13, m-115.-\$1.57T, m-116.-\$1.57, m-117.-\$6., m-118.-\$4.40, m-119.-\$2, m-120.-\$13.20R, m-121.-\$8, m-122.-\$4.95, m-123.-\$3.T, m-124.-\$3.50, m-125.-\$4.50, m-126.-\$13.20R, m-127.-\$8.80R, m-128.-\$4.25, m-129.-\$5., m-130.-\$8., m-131.-\$5.20, m-132.-\$7.77, m-133.-\$11.39R, m-134.-\$12., m-135.-\$3., m-136.-\$3.76, m-137.-\$7., m-138.-\$7.60, m-139.-\$4.40, m-140.-\$5.26, m-141.-\$5., m-142.-\$6., m-143.-\$2.77, m-144.-\$7.70R, m-145.-\$2.13, m-146.-\$1.57, m-147.-\$2.11, m-148.-\$8.50, m-149.-\$4.30, m-150.-\$3., m-151.-\$6.75R, m-152.- \$6.R, m-153.-\$6., m-154.-\$13.R, m-155.-\$13.20R, m-156.-\$2., m-157.-\$3., m-158.-\$3., m-159.-\$6., m-160.-\$10.25, m-161.-\$4.25 m-162.-\$8.24R, m-163.-\$2., m-164.-\$2., m-165.-\$4.30, m-166.-\$4.75, m-167.-\$8., m-168.-\$5., m-169.-\$6.75, m-170.-\$5., m-171.-\$8., m-172.-\$4.79, m-173.-\$8.10R, m-174.-\$4., m-175.-\$2.77, m-176.-\$22.50R, m-177.-\$5., m-178.-\$4., m-179.-\$7., m-180.-\$6., m-181.-\$4., m-182.-\$13.50R, m-183.-\$12.50R, m-184.-\$11.R end of sale R-reduced T-tied

Summary:

Total Consignments - 7

Number of bidders -27

Total number of lots - 184

Total number of lots donated by members - 5

Lot(s) with greatest number of bids - Lot 154: Frist American Czech. Legion of Chicago, 1940-d, br, rd, unc - 10 bids and **Lot 183:** Make It A Frigidaire, 1932 au/unc, also 10 bids
Lot 155 received 9 bids: Jefferson Jubilee and Democratic National Convention, 1950 nickel, br, xf/au and lots 120, 161, 167, 173 each had 8 bids.

Number of bids reduced : 17

Number of tied bids : 5

Total amount of winning bids : \$709.95

total amount of donated bids : \$19.48

Total amount of consignment fees : \$35.48

**OMAHA COIN CLUB
HOSTS
THE ANNUAL
TOKEN AND
MEDAL SHOW**

Holiday Inn's Ford Hall I-80 & 72nd Street

OMAHA, NEBRASKA

SATURDAY SEPT. 4, 1999 9:00 AM to 5:00PM

SUNDAY SEPT. 5, 1999 9:00AM to 4:00PM

(Dealer setup Friday, Sept. 3 from Noon to 6:00 PM)

BUY ☐ SELL ☐ TRADE

TOKENS ☐ MEDALS ☐ MORE

Show Information:
Chuck Berger
Ph: 402/571-5758

Room Information:
Please Contact the
Holiday Convention Center

OMAHA COIN CLUB

Encased Coin Collector's Club Associated Collectors of Encased (A.C.E.)

Do you collect encased coins? Do you want to get started in collecting encased to go along with your other collecting interests? There are probably 25,000 different encased which means there are plenty of different towns and states to collect. Plenty of different subject areas as well. If you want different denominations, certain dates or different shaped encasements those are possibilities too. If your answer is yes to either of the above questions then you might want to consider joining A.C.E. (Associated Collectors of Encased). Dues are \$7.00 and with that you become a member for the next 12 months. Membership starts the month you pay your dues not January to January or July to July so come on aboard, after all, they say its only half as much fun without you. Once you join you will receive the quarterly journal/newsletter, called The Casement which is sent to members in August, November, February and May. This will enable you to gain information on encased, add to your collection and meet fellow collectors. Within the journal/newsletter are free classified ads, a member auction which is free to consignors, informational articles, a section devoted to identifying mavericks and more. Presently, there are 150 members from 37 states.

To join, fill out this membership application and send it with a check for \$7.00 made out to A.C.E. to: Jerry Binsfeld Box 191 Pleasant Prairie, Wisconsin 53158

Name _____

Address _____

City _____ State _____ Zip _____

My encased collecting interests are: _____

I hereby apply for membership in the Associated Collectors of Encased, enclosed is \$7.00 for my annual dues which will start upon my dues being received and will be good for 12 months thereafter. The Casement newsletter/journal is sent free to all members.

Date _____ Signed _____

Recommended by _____ A.C.E. # _____

The publisher is empowered to sign your membership application upon receipt if it is not convenient for you to have the above application signed by a regular member.

Do not write in this space: A.C.E. number assigned _____

Date application received _____

Date payment received: _____ check # _____

Published: _____

Information/introductory letter sent: _____