



# THE CASEMENT

Official Publication of the  
Associated Collectors of  
Encased. (ACE)

Volume 4  
Number 3  
Issue 13

AUGUST, 1998

**THE CASEMENT  
JOURNAL/NEWSLETTER  
OFFICIAL PUBLICATION OF THE ASSOCIATED COLLECTORS OF  
ENCASED (ACE)**

Published four times a year for \$7.00 for members by the **Associated Collectors of Encased**, P.O. Box 191, Pleasant Prairie, Wisconsin 53158. Postage paid at Pleasant Prairie and additional offices if need be. Postmaster please send address changes to ACE, Box 191, Pleasant Prairie, Wisconsin 53158.

The ACE Journal/Newsletter is the Official publication of the Associated Collectors of Encased, an educational and non-profit organization devoted to identifying and expanding the exnumia area of encased coin collecting.

All club members receive the ACE Journal/Newsletter called **The Casement** without cost beyond the \$7.00 dues. Entire contents copyright 1998 by ACE. Reproductions in whole or in part without specific written permission prohibited.

All contents, opinions, views in any of the letters or articles published in the ACE Journal/Newsletter are those of the authors.

**Volume 4 Number 3  
Issue 13, August, 1998**

Editor/Publisher:

Jerry Binsfeld

P.O. Box 191

Pleasant Prairie, Wisconsin 53158

Board of Governors: John Wilson P.O. Box 27185

Milwaukee, WI 53227-4528, Joel Reznick 118 N. Clinton #150, Chicago, IL 60661 and Randy Partin, 1314 Keystone Pt., Auburndale, FL 33823-2360

The Casement follows this format: Index, Advertising Rates, Editor's Message, Membership - (two digit number on mailing label following ACE membership number indicates when membership expires which coincides with the issue number) Number 13 would indicate that your membership expires with issue 13. Dues must be sent before issue 14 deadline which is November 1, 1998. One reminder only, placed in issue 13. Non-renewals no longer listed. Maverick Column, Letters from Members, Potpourri/Information - (any member can submit any information on encased, background on production, information on the business, collecting interest, new finds, etc., all will be published if space permits. ) New Finds/Member Profile, Advertising, Club Auction - (5 percent consignment fee-proceeds to ACE treasury), Classified, Calendar of Events, Financial Report

Advertising Rates: Classified section - free to members - 40 word limit-four publications, number behind classified indicates expiration date, the number coincides with the issue number

1/8th page - per issue \$2.00 four issues - \$6.00

1/4th page - per issue \$3.00 four issues - \$10.00

1/2 page - per issue \$4.00 four issues - \$14.00

Full page - per issue \$5.00 four issues - \$18.00

Free copies of **The Casement** sent yearly to the library of TAMS and The ANA.

# The Casement

Issue No.13

P.O. Box 191 Pleasant Prairie, Wi 53158

Aug, 1998

## Editor's Message

Welcome to issue 13. A couple of items to share with members:

○First: Bryan Ryker, author of Frederick Earl Fankhauser, The Penny Man, in which Bryan cataloged the 673 different known encased that Earl had produced. In the book he also shared pertinent facts on Earl's life and went into detail as to how the encased was produced will have a regular column starting with this issue. The column is called "Fankhauser Fun". Welcome aboard Bryan. Bryan also has another article in which he is challenging members to send him some new FAF finds. Check out both columns.

○Second, We wish to thank three more volunteers for state cataloging. Ken Hallenbech-Colorado, Harley Bissell-Illinois and Indiana and Dave Smith-New Hampshire, Vermont and Maine. Their addresses appear in the section on State Catalogers. Kindly send them complete descriptions of any encased you have from their states or follow-up after the printing with additions and corrections. We will send them whats in the ACE files when time allows. Steve Drake, Iowa cataloger, stated the

cooperation was great after the Iowa list was printed. Steve added 90 more so one can say that the collectors of the great state of Iowa really came through. Alaska also picked up a few, thanks to Bryan Phillips, Jim Lawniczak and Chuck Berger. Hawaii added one. Speaking of the great state of Hawaii, Al Catz, shares the new listing and again contributes a nice informative article in this issue. Check this out as well. ACE also received several population reports from members which also is very helpful.

○Third: Jim Lawniczak, a well known contributor to The Casement helped with the D.C. and Delaware listing. A piece from Jim's encased price list, titled- "Cut Above Coins" on the National Lead Company is included in this issue. Members who wish to get Jim's list should write him at P.O. Box 14465, Cleveland, Ohio. Also, Jim is the cataloger for the great state of Ohio. Kindly send him your list.

○Fourth: We gained 18 new members since the last issue thanks to Jim Lawniczak, Steve Drake and Patrick Whalen. Jim's advocates joining ACE to his customers and Steve is handling the sale of his club's encasements. As Steve receives orders he encloses an ACE

application. Bryan Ryker's club is also selling some encasements. Information on both sales are elsewhere in this issue. (A good number of Bryan's club encasements are sold out or maybe all are by now.) Bryan Ryker also encourages membership to ACE on his Web page. With our 18 new members (welcome all) two new states were added, North Carolina and Rhode Island. Presently there are 37 states where one or more ACE members reside. That leaves us with 13 states with no ACE members but with Steve's, Jim's, Patrick's and Bryan's help it will just be a matter of time. The 13 states left are: AK, AL, AR, GA, MS, MT, NV, NM, ND, TN, UT, VT and WY.

○Fifth In this issue is a listing of encased thus far cataloged from Delaware, D.C., Florida, Georgia and Kansas. The later three are in pretty good shape thanks to Randy Partin and Larry Oller. Andy Cosgrove sent a list from Delaware which is a good start and Jim L. did the same for D.C. and Delaware. Unfortunately, the ACE list on these later two locations is quite meager so here again we desperately need ACE member help. Issue 14 will list the encased thus far cataloged for

## Editor's Message,

on't

AZ,CT,ID and IL. The ACE Bank is solid with Ill. but lacking the others.

Sixth: If you can make the National Token and Medal Show Sept. 5 and 6, 1998 at the Gateway Convention Center in Collinsville, Illinois please do so. It is going to be a great show. On it, we will have an ACE meeting. Time and location will be publicized at the show. The editor will have a table there as well as about 7 or 8 other ACE member dealers. Stop by and say hello and if you can make the meeting that would be great. More on the show further in this issue. Also, don't forget the ACE meeting for you New England members at the Merrimack Hotel in NH during the Sept. 18 & 19 show. ACE member Mike Macuga will host at meeting.

Seventh, Steve Drake from Nebraska and Bill Waken from Oklahoma both independently suggested that ACE produce an encasement for its members. An interesting idea that they elude to in the section "Letters from members". You can be sure this will be on the agenda for the 9/5 ACE meeting.

Best to all, Jerry B.

## Membership

New members, ACE number, name, address and collecting interest and sponsor if known appears in the ACE Journal/Newsletter upon new membership. Renewals name, ACE number and expiration number is also listed. ACE members are requested to contact

the editor regarding any change in name, address, or other business. Membership is \$7.00 a year and commences upon paying dues and runs for 12 months from the time the dues is paid. The number behind the ACE number is when membership expires which coincides with the Journal/Newsletter number. The expiration number is also on the address label so be sure to renew when the expiration date is the same as the issue number.

### NEW

Cory Downey (ACE #164-16)  
31 Phantom Dr., Dayton, OH 45431, collects world's fair, odd shapes and all others, recommended by Jim Lawniczak

Jim Lawder (ACE #165-16)  
RR 1 Box 22, Turpin, OK 73950, collects Kansas, Okla., recommended by Johnny Satterlee

Robert L. Hendrix (ACE #166-16)  
3005 Mayfair Dr., Kokomo, IN 46902-3932, collects large and Indian cent, recommended by Steve Drake

George Breeding (ACE #167-16)  
P.O. Box 1369, Middlesboro, KY 40965, collects any and all, recommended by Steve Drake

Clifford L. Sims (ACE #168-16)  
40939 Durillo Dr., Freemont, CA 94539, collects open to suggestions, recommended by Steve Drake

Carlo M. De Rensis (ACE #169-16)  
58 Middleton Ave, Newport, R.I., 02840, collects Indian cent encased, recommended by Steve Drake

Anthony Embriolla (ACE #170-16)  
127 Hillside Avenue, Manhasset, NY 11030, collects open to suggestions, recommended by Steve Drake

Patrick L. Whalen (ACE #171-16)  
8156 Wheeler St., P.O. Box 233, Masury, OH 44438, collects-all, recommended by Steve Drake

Valerie C. Slavin (ACE #172-16)  
172 Fort Hill St., Hingham, MA 02043, collects Indian head and World's Fair, recommended by Jim Lawniczak

Harry Kiser (ACE #173-16)  
1196 Fern Forest Dr., Apt. F, Gastonia, N.C. 28054, collects North and South Carolina, recommended by Steve Drake

Thomas J. Cooper (ACE #174-16)  
1739 Norfolk St., Houston, Texas 77098-4407, collects open to suggestions, recommended by Steve Drake

Larry E. Taylor (ACE #175-16)  
209 North Third St., Shenandoah, VA 22849-1219, collects-varied recommended by Steve Drake

Michael Gilbert (ACE #176-16)  
1542 W. Harle Pl., Anaheim, CA 92802-2510, collects Lincoln cent encased by date and mint mark, recommended by Steve Drake

Eugene Smith (ACE #177-16)  
499 Fairmont Ave., Wheeling, WV 26003-4203, collects all, recommended by Steve Drake

Sylvester Merletti (ACE #178-16)  
413 Mansell Dr., Youngstown, OH 44505, collects one from each state and all, recommended by Patrick Whalen

Skip Lane (ACE #179-16)  
24 Furnace Ln, Cambridge, NY 12816, most encased, recommended by Steve Drake

James W. Sanders (ACE #180-16)  
2 Rutherford Ln, Rochester, NY, encased cents by date, recommended by Steve Drake

Ronald Nobbs Sr. (ACE #181-16)  
3924 Warren-Sharon



## New Members- con't

Rd, Vienna, Ohio 44473, about  
all types, recommended by  
Patrick Whalen

## Renewals

Neil Aitchison, IA (ace #143-16)  
Herman Aqua, PA (ace #10-16)  
Carl Bangora, FL (ace #136-20)  
Neville Brugh, VA (ace # 17-16)  
Harry Crockett, ME (ace#139-16)  
Gordon Donnell, CA (ace#16-16)  
Steve Drake, NE (ace #31-17)  
Tom Francis, CA (ace #140-20)  
Rich Gaetano, PA (ace #20-16)  
Ken Hallenbeck, CO (ace#114-15)  
Jim Hemphill, OR (ace #3-16)  
Myron Hoffman, IN (ace # 2-16)  
Irving Kam, HI (ace # 26-16)  
Clarence Kimball, SD (ace#78-16)  
Denis Loring, NY (ace #8-16)  
David Niehaus, IL (ace #138-20)  
Vic Nolan, PA (ace #18-16)  
Jerome Panfil, WI (ace #142-16)  
Randy Partin, FL (ace # 5-16)  
Bryan Phillips, OH (ace #22-16)  
Dean Rasmussen, ID (ace #76-16)  
Melvin Reiter, MI (ace #70-16)  
Gary Roessler, IN (ace #23-16)  
Bryan Ryker, IN (ace #82-22)  
Louis W. Small, FL (ace#6-16)  
Larry D. Smith, IA (ace#134-16)  
Cecil Starcher, WV (ace# 11-17)  
James Treadaway, TX (ace#4-16)  
D.O. Watskey, MO (ace#38-17)

## Change of Address:

Andy Cosgrove  
1143 Prairie View Dr.  
West Des Moines, Iowa 50266

Steven C. Elliott  
P.O. Box 661  
Ogden, IA

50212

John P. Zelonis, JR  
185 Devonshire Street, Suite 250  
Boston, Massachusetts  
02110

4.

## Membership Location

total membership : 140 37  
states represented in membership

Membership by state:

|       |      |      |      |
|-------|------|------|------|
| AZ-1  | CA-7 | CO-3 | CT-2 |
| DE-1  | FL-6 | HI-2 | IA-5 |
| ID-1  | IL-4 | IN-7 | KS-4 |
| KY-3  | LA-1 | MA-4 | MD-5 |
| ME-2  | MI-7 | MN-4 | MO-3 |
| NE-5  | NC-1 | NH-2 | NJ-3 |
| NY-4  | OH-8 | OK-4 | OR-1 |
| PA-8  | RI-1 | SC-1 | SD-2 |
| TX-5  | VA-5 | WA-4 | WV-4 |
| WI-10 |      |      |      |

## Mavericks

### Mavericks identified

Maverick attribution to date: 193  
out of 461 \*Probable-positive  
proof lacking \*\* Positive Proof  
provided

CO-10 (356) 11 - Cover -  
All/ Rental Service....\*\*Fort  
Wayne, IN - Ryker - his book on  
Fankhauser

AM-2 (411) 12 - The  
American Tailors, 230 Grand  
Ave., Suits to measure, \$20 to  
\$35, Milw., WI or Chicago, IL,  
Tom Casper writes, "Milw., WI -  
It is listed in the 1913-14  
Wisconsin Gazetteer", Al Zaika  
writes, "Chicago, IL - 1921 Dun  
Directory

BA-10 (412) 12 - Good For 2  
Miles in a Bantam 60\\ Bantam  
Keep Me For Good Luck....  
\*Butler, PA, Reznick

BA-11 (413) 12 - Bazooka  
Baloney.. \*Phil., PA - Reznick

DO-4 (422) 12 - Vote Yes/  
For Sawyer Downs...\*Shreveport,  
Louisiana, Reznick

EV-1 (423) 12 - Everwear  
Products, Southern States Iron

Roofing Company, \*\*Atlanta,  
GA, Al Zaika writes, "Branch of  
Reynolds Aluminum Supply Co.,  
Thomas Register of American  
Manufacturers

FA-5 (424) 12 - Stay Lucky -  
Keep Drinking Falstaff, \*\* St.  
Louis, MO, Zaika/Casper, with  
branches in New Orleans, LA  
and Omaha, NE, T. Casper  
writes, "they also had plants in  
IL, TX, RI, PA, WA & WI, but  
St. Louis was the main plant"

FA-6 (425) 12 - Henry  
Faulkner/ Oldsmobile...\*Phila.,  
PA, Zaika - Phila. phone book

FR-3 (427) 12 -For Better  
Values and Easier Terms See -  
Franklin Furniture Co. - 1030-32  
Franklin Ave...\*Milw., WI -  
Reznick

GR-6 (428) 12 - Good Beer,  
Griesedick Bros....\*\*St. Louis,  
MO, Casper, Crow, Zaika,  
American Breweries, III  
directory, Harry Crow III writes,  
"spelled Griesedieck in the  
register, Casper writes, "circa-  
1911-1957"

GU-2 (429) 12 -Gulf, Mobile  
& Ohio R.R. Co., general offices  
in \*\*Mobile, AL and St. Louis,  
MO - Zaika ref. Poors Railroad  
Manual

HE-2 (431) 12 - Helzberg's  
Diamond Shop, Midwest Largest  
Jewelers..\*\*Wichita, KS,  
Zaika/Berger, Al Zaika writes,  
"with branches in Kansas City,  
KS and Kansas City, MO,  
reference Kansas Token Catalog  
and IKO-ATCA-Metca Maverick  
Listing, Chuck Berger writes,  
"They had a home office in KC,  
MO with stores there and in  
Omaha, NE and other towns.  
They also had tokens that were  
distributed in several towns,  
using the same token."

HU-5 (433) 12 - Souvenir of  
Hudson River Day Line, Steamer

## Mavericks, con't

Robert Fulton...\*\*NYC,NY,  
Zaika/Reznick, ref. Bullinger's  
Postal and Shippers Guide

**JA-3 (434) 12** - Uncle Jake's  
Pawn Shop, 2422 ...\*\*Dallas,  
TX- Reznick

**KN-2 (436) 12** -Knapp  
Aerotred Shoes..\*\*Brocton, MA,  
Zaika, Thomas Register of  
American Manufacturers

**ME-5 (438) 12** - Menter  
Askin/Family Clothes/Easy  
Credit...\*Rochester, NY, Reznick

**ME-6 (439) 12** - Metz Since  
1864 Metz Extra Dry..\*\*Omaha  
Reznick, Crow,Berger,Casper and  
Zaika "The Register of U.S.  
Breweries 1876 - 1976, Chuck  
Berger writes, "Metz has a  
brewery in Omaha, NE and  
Omaha claims that these were  
issued and used here. They also  
used 1948 D & S, 49, 50 S, 51 D  
& 53 D. They are fairly  
common around Nebr."

**PE-5 (441) 12** - The Peerless  
Beverage Company, Pabst Blue  
Ribbon...\*Dayton, OH, Casper,  
Tom writes, "per a token in a  
Bob Slawsky sale #37, lot 150. I  
have a rubbing of this token if  
anyone wants one).

**RO-9 (444) 12** - Rommel  
Body Shop, Oswald Rommel..  
\*\*Fort Wayne, IN, Reznick  
/Ryker

**RU-2 (445) 12** - Good Luck/  
Arthur Rubloff....\*\*Chicago, IL,  
Reznick/ Reiter, Melvin R writes,  
"Arthur Bubloff was a well-  
known realtor dealing in  
commercial properties in the  
Loop when I worked in Chicago  
in the 1950's."

**SH-2 (447) 12** - Shamrock  
Petroleum Products...\*\*Armarillo,  
TX, Zaika - Thomas Register of  
American Manufactures

**SH-2 (451) 12** - Be Happy,  
Be Lucky, Straight Stillbrook  
Whiskey, ...NYC, NY-Reznick/  
Zaika, Thomas Register of  
American Manufacturers

**WG-1 (459) 12** - WGAN  
NOW Radio 56...Portland, ME,  
Reznick, Joel says, "I called the  
FCC and they verified the  
location."

## NEW Maverick Listing

Members are encouraged to  
send encased mavericks to the  
editor but not more than 50 will  
be listed at one time unless there  
is available space for more. (mail  
bids are limited to 200 lots per  
issue) Members sometimes  
inquire about purchasing listed  
mavericks and a reply will be  
forthcoming only if the piece is  
for sale.

Mavericks are numbered and  
grouped with the first two letters  
of the surname or major topic.  
Each letter group will have its  
own set of numbers and each  
piece will also be numbered  
according to the order received.  
Also, the issue number will  
follow the order number for  
easier future reference.

A maverick has no indication  
of town and/or state and in some  
cases even the issuing business is  
lacking.

### Mavericks Issue 13:

**AB-2(462)13** - Abrams  
Department Stores, 4335  
Milwaukee Avenue, 3131  
Lincoln Ave., 1934, rd, al

**AL-3(463)13** - Aloy! Center  
Cut Motor Oil, 1953d, rd

**AL-4(464)13** - Alden &  
Halseth and Associates, The  
Lincoln National Life Insurance  
Co./ 1956-d, rd, al, 32mm

**AN-4 (465)13** - The New  
Crystal Confectionery, J.  
Andriolo, 2703 North Ave.,  
Always fresh candies, 1925, rd,  
**AR-4 (466)13** - Compliments  
of/The Belle of Sioux City/and/  
The Eagles Club Pure Rye/ John  
Arendsdorf Mercantile Co./ 403  
Pearl St./with co.\\KMAP,GL,  
1907, wb, al

**BA-12 (467)13** - Baize &  
Son Jewelers, 315 N. Main,  
1902, rd, al

**BA-13 (468)13** - W.M.  
Brassford & Co. Inc., Chevrolet  
Sales and Service, 310 N. Main  
St., 1923, rd, 33mm

**BE-8 (469)13** - Be-Mac  
Transport Co., Inc., 1945, rd, al

**BE-9 (470) 13** - Bendix  
Automatic Washer in 2,000,000  
homes for distinguished service  
by...1949, rd, al

**BE-10 (471) 13** - Beautyrest  
Magic Sleep Penny.....1937, rd,  
al, 32mm

**BE-11 (472) 13** - Bennie's  
Bar, 1156 So. 9th St....Roast  
Chicken.....Crab, 1946, rd, al,  
35mm

**BO-4(473) 13** - Borin Bros.,  
Inc., Certified Ice, Ice-fuel, 1938,  
rd, al

**BR-7 (474) 13** - Brady's,  
10206 Dexter, Larry - Jim - Joe,  
1949 d cent, hS, al

**CH-3 (475) 13** - Chick Inn &  
Phil-Up, 6934 - N. Clark St., ph:  
SHE 9725, good for 1.00 dollar  
in drinks, 1945, hs, al

**CH-4 (476) 13** - Charleston  
Trust Co. formerly Elk Banking  
Co., 1923 , hs, al

**CO-12 (477) 13** - Conneaut  
Lake, Souvenir of, 1913, rd, al

**CO-13 (478) 13** - Cole Motor  
Car Co. Inc...English Ford, 4887  
Broadway....1957-d, hs, al

**CR-4 (479) 13** - Cross  
Lumber, cheaper than ever, 1901,  
al

# Mavericks - Issue 13, con't

**Cr-5 (480)13** - Can Be Bought From The Crescent News Co. For 5 Cents, 1909, rd, al, 35mm

**DA-3 (481) 13** - Davis Cabinet Company, Employee Bonus and Silver Dollar Party, Jan. 20, 1950, 1949 cent, rd, al

**DO-5 (482) 13** - Doubleday Book Shops, books, records\\ Good Luck (luck symbols) 1946, rd, al, (grooves as a record under lettering)

**DR-2 (483) 13** - Use Driscoll Leather\\ Victory..., 1945, rd, al, 35mm

**DU-5 (484) 13** - Penny Serenade, you'll be lucky when you see, Irene Dunn, Cary Grant\\ Lucky penny (incuse #)...1940 cent, sent off center in holder as made

**DU-6 (485) 13** - Du Bois Budweiser, ask for and enjoy, 1949, brass

**DU-7 (486) 13** - Drink Duquesne Pilsner Beer, 1946, hs, al

**EL-1 (487) 13** - Electric Water, Good Luck in (luck symbols) multicolor celluloid encasement, cap type, 1902 cent, sign.-B.B. & N. Co., Balto.

**FA-7 (488) 13** - Compliments of Farmers & Merchants Bank..."Prosperity Follows A Savings Account", 1907, rd, al, 35mm

**FE-3 (489) 13** - Old Elm Restaurant, Julius Fellner, restaurant - wine vault, 1901, wide HS, al, pat' 99

**FO-3 (490) 13** - Formfit, food, luck, good health, good looks from..., 1948-s, al

**FO-4 (491)13** - Ford Rent Co., Dodge-Nash, 50 c Taxi Service, phone 2-6464, no

competition, we deliver the goods, 1927 cent, rd, al

**FO-5 (492) 13** - Foster-Avery Co., your dollar has more cents at, operators of 38 store, northeastern chain, 1920, rd, al

**GA-5 (493) 13** - Drink Gam and Augustiner, 1950, hs, al

**GI-6 (494) 13** - Gibbs Battery, 24 hour garage, 400-402 Park Ave., Park 5870, 1929 cent, rd, al

**GO-6 (495) 13** - Goodman & Barg Auto Parts, dealers in waste materials, 5115 Asher Ave., ph. 34480, 1948, rd, al

**GR-7 (496) 13** - Green Mtn. Falls, Fisherman's Inn, 1971d, al

**HA-13 (497) 13** - Vote for Geo. H. Hardner, for County Treasurer\\good luck, keep me and prosper, 1902, rd, al

**HA-14 (498) 13** - Hanburger's Boys Clothing Dept./ Hamburger's Boys Department, 1904, cardboard, blue & black printing, rd, 34mm

**HE-2 (499) 13** - Hendin's Hollywood Fashions, 1725 Pennsylvania Ave., Madison 5460, 1949 cent, al

**HO-3 (500) 13** - First Nat'l Bank of Hopedale, open house, 1957d

**HO-4 (501) 13** - Howie's/ 24 Hr/ Taxi, Inc./ Radio Dispatched/ Dial 4747, 1948-d, hs

**HU-6 (502) 13** - The Hub, Pontiac's Finest Men's Store, 1948, hs, al

**ID-1 (503) 13** -Ideal Plumbing & Heating Co. Yonkers 3-7420, 1949 cent, rd, 35mm

**IR-2(504) 13** - Iron City Beer. 1947d,rd, al, 32mm

**JO-1 (505) 13** - Joy Oil Co., your home co., 1925 cent, rd, al

**JO-2 (506) 13** - Jolley's Drive-In Markets, 1933, rd, al, 35mm

**KA-2 (507) 13** - Kahn's Dry Goods Co. Inc. 7526 Cottage Grove Ave., 1934, rd, al, 35mm

**MO-9 (508) 13** - Moore-Handley/Merchandise Mart/ January 17-20 1954, rd, al

**SE-7 (509) 13** - Seltzer Pontiac/ 5301 W. Irving Park Road/ SPring 7-5300 1960, hs, al

**note:** Due to ACE growing in membership there are requests to place mavericks that already were listed in a previous journal/ newsletter. Perhaps before the new member joined. If the request is for a maverick that has been identified a post card will be sent stating the location. If it is a repeat that has not been identified it will be listed again but the submitted maverick will keep its original number (order received) but the new issue number will be listed along with the old. Here are a couple of requests:

**BA-3 (87) 4-13** - Baldwin's Standard Dried Beef/Not Smoked \\KMANGB/IB/GL, Pat Apr. 11 99, 1901 hs, al

**DO-3 (284) 9-13** - Downtown Shopping News/1935/ Carrier's / Picnic\\KMANGB, 1935, rd, al

**OA-2 (382) 11-13** - Oak Park Federal/ Savings & Loan Association/ 104 N. Marion St.\\ KMAYWHGL, 1946-d, rd, al, 35mm

**WO-3 (218) 7-13** - Wolfson's/3121 Lincoln Ave./ Good Clotjhes on credit\\ KMANGB, rd, al, 1935, 35mm

## Letters from Members

Enclosed is \$7.00 for renewal of my subscription to ACE. I'm

## Letters from Members, con't

looking forward to your state listing for Idaho. If I can help let me know. My e-mail address is drasok@ida.net. Thanks for your good efforts.

Dean Rasmussen

I just want ACE to know that I contributed \$25 to the ANA Convention-Summer Fund on behalf of ACE. Hopefully our club will be noted along with the other contributors to the ANA's 107th Anniversary Convention, August 5-9 in Portland, Oregon. The show will be held at the Oregon Convention Center, 777 N.E. Martin Luther King Jr. Blvd. There are always some exnumia dealers and I hope there will be again this year. I intend to scan the bourse floor for encased and intend to beat the west coast ACE members for first "dibs".

M. Allen, St. Paul

If you need somebody to be the coordinator for Colorado encased coins, I'll be happy to volunteer. To start, I would like a copy if what has already been listed and we can go from there. I didn't get that issue of The Casement as I joined shortly thereafter. I have a fair number of Colorado in my collection.

Sincerely, Ken Hallenbeck

Put me down as the cataloger of Illinois and Indiana. That will take some of the load off of you.

I saw the deadlines and will follow the format you've used for Iowa.

Spent the weekend running around buying anything cheaper than the prices given by Jim Lawniczak. Helpful.

Best Regards, Harley Bissell

We need an encasement for ACE! I am sure there is not a member out there that would not mind spending \$5 for a couple of encased cents for their collection. The rest could be sold and used for promoting A.C.E. and helping on the catalog.

Lets go for it, Bill Waken

Enclosed is a check for the next four issues of ACE.

Great paper. Lets keep in touch on NATCA.

Thank You, Jerome Panfil

The state-by-state listings are terrific. We owe our thanks to all the volunteer catalogers. By the way my e-mail address is DWLoring@aol.com

Dennis Loring

Keep up the Good Job. Enjoy the Casement.

Harry Crockett

Just a note to remind you of the upcoming token show. It is shaping up to be a very good show. We already have 44 tables sold, with 15 new dealers. So it looks like there will be lots of fresh material for everyone to look at. If you have questions or need information please give me a call.

Thanks, Larry Oller

Check to cover dues. Keep up the great work.

Neville Brugh

Enclosed is my check to re-up. Thanks so much for the work you do in publishing "The Casement". Collecting encased coins is a fun hobby.

Best Regards, Jim Treadaway

Please find enclosed my check for \$7 dues and an additional \$3 to keep the newsletter coming in the envelope.

Glad to see that good friend Bob Kirk #152 has joined our ranks. He is a respected collector of great note in West Virginia related exnumia.

Respectfully, Cecil Startcher #11

Enclosed is check for another year's dues. Encasements are my primary area of collecting now. Since the Iowa list was published I have about 90 more additions. (from 160 to 250) It just shows when info is printed, it helps everyone.

I believe the Nebraska Numismatic Association encasement is the first with a 1998 dated coin. The Omaha Coin Club will have an encasement later this month. 350-1998-D 100-1934 & 50-1934-D The 1934 dated coins are circulated.

I think A.C.E. should issue an encasement. I would be willing to pledge \$25.00 to help with the promotion. If you could get 20 members to fund that amount we could have an encasement for A.C.E. Members could be repaid once the encasement sold, or special encasements could be given to pledge members. The Nebraska Numismatic Association and Omaha Coin



## Letters from Members, con't

Club had 500 encasements made for a little less than \$500.00.

Trying to get an encasement from every state. Four to go- Mississippi, New Mexico, Utah and Wyoming.

I have enclosed an application to ACE on every N.N.A. encasement purchased thru the mail. I want to update the N.N.A. offer for encasements. One 1998-S cent for \$2.00, Unc. pair 1998-D & 1956-D for \$6.00 (N.N.A. was organized in 1956) plus S.A.S.E. payable to N.N.A.

The Omaha Coin has some for sale for the 39th Annual Show Dec. 12-13. One 1998-D for \$2.00, circulated 1934 & Unc. 1998-D for \$6.00. (Omaha C.C. was founded in 1934) plus S.A.S.E. payable to the Omaha Coin Club. Both clubs use the same P.O. Box 1003, Omaha, NE 68101-1003.

P.S. The N.N.A. has sold about 50 encasements in the last 2 weeks since it was in Numismatic News.

Sincerely, Steve Drake

Enclosed is information for 69 encased that I am unable to identify by state. Can you help me out They are all Aluminum encasements. Enclosed is a SASE for your reply.

Best Regards, Jim T., Texas

Enclosed are my dues. Cheap at twice the price. Keep up the good work - a fine publication.

Richard Gaetano

Enclosed please find payment for my membership renewal in A.C.E.

~~Lately~~, I've noticed the input of some "familiar" names in the exonumia field and this should benefit the club a lot. Their knowledge is notable.

You are doing a terrific job with A.C.E. and "The Casement" and I thank you.

Gratefully, Irving Kam #26

I just discovered a clipping I cut out of a numismatic paper evidently quite awhile ago as the paper is aged very much. It is about seeking info about encased coins and regarding a book you were going to publish. I have not heard anything about it since. I would like to know if it has been published? Is it available, and where, and how much? Or are you still looking for information?

I am enclosing a SASE for your information.

Thank you in advance, Alvan Jones

On page 11, May issue, my address is listed wrong. 700 Dunn St. should be 100 Dunn St.

Your time table for the PA section, Nov., 2000 is very good. It will be a rather large listing and will take time to get together.

Herman Aqua

I would like to volunteer to be a cataloger for the book(s) on encased. I can cover NH, VT, ME. Please advise if you need help.

Dave Smith, #132

Enclosed is check for my winning bids. I'm very pleased with the results! Looking forward to the next "Casement".

It is a very interesting, and informative, news letter! Thanks

Sincerely, Charlie Crews

Thanks a million - So pleased  
Ginnie Aldridge

I found it difficult to find the ACE address in issue #12 in order to send you (maybe put address right on the cover?) finally found on page 12 with mail auction...

Been collecting Hawaii for over 10 years. Articles on Hawaii encased of interest to me in past issues. Thanks! Got some of my rare ones when I purchased Jim Hemphill's Hawaii collection a few years back. Like others I am always looking for Hawaii encased. Keep up the good work.

Dave Duncan

e-mail: Ballard BC1@aol.com

Letter 1: Another great issue of the encasement. Enclosed is my current encased price list as per your classified. I also enclosed my bids in the ACE auction. You asked for information on Alaska encased. I have two Alaska encased in my personal collection which I will describe for you.....

I recently saw 2 additional Alaska encased sold on E-Bay on the internet. I made copies of the descriptions for you. The Wrangell coin appears to be the same as the one in my collection. Also, and you may have seen this too, there were 3 Alaska encased announced in the N.W. Tams 13th annual mail bid sale in the most recent TACT. I copied the information for you.

I will send Steve Drake what I know of the Iowa encased. The



## Letters from Members con't

encased. Dick Grinolds had a huge Iowa consignment in his recent mail bid sale, which closed Tuesday (6/9). I noticed he had a large consignment in his prior sale, which appeared to have been picked up on the listing in the last ACE. However, I will still send Steve the information on the recent Grinolds sale. I am going through my old catalogs in order to prepare my Ohio list. In doing so I am noting any Iowa I see.

I will send you within a month or so what I have on DC encased and Delaware (not much). I don't know if I'll have time to do Florida, Georgia or Kansas. There are quite a few of those. Perhaps I can help you on those when the new lists come out. By the way, how are you going to do the DC Souvenirs? There are so many of them. I will send you a list of all I have. Would you like me to compile for you what I have seen in the auctions catalogs? In Dick Grinolds recent catalog there was a 1893 Indian cent, in a DC Souvenir encasement, which Dick claimed was the original cent although he admitted it was struck in the 1900s.

Best Wishes, Jim Lawniczak

Letter 2: I have come across a reference to another Alaskan encased - it was in the April 1997 issue of TACT, Ron Perrick's sale at 7, item 81 described.....

The Ohio catalog is coming along - I am on page 26 on the Word Perfect program (haven't counted how many encased there

are). I am listing in the catalog the source of knowledge of the piece. There is going to be a lot of work verifying pieces not identified to Ohio, I plan to go to the Cleveland Public Library sometime this summer. I intend to send the first draft out to people who have helped and expressed interest this summer (probably around 8/1 or so). I did verify one 1964 Hinckley piece today by calling the number on the encased, and yes the bank was still at the same address, same phone number!

Hope all is well with you.

Jim Lawniczak

Thanks for the great work your doing with ACE and The Casement. I've enclosed a list of a few Alaska and Hawaii encased that weren't on your list. ....

Thanks, Bryan Phillips  
(ACE #22)

Here are few neat pieces I would like to share - I especially like the German piece and the Frying pan. Its amazing what is out there. I hope when our catalog is published we can picture all the varieties and unusual pieces.

Bill Waken

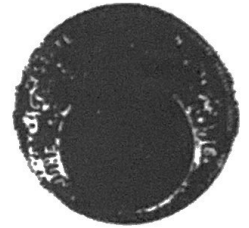

## Potpourri/ Information

### Old Fort Coin Club 40th Anniversary Souvenir Encased Cents

125 mintage, color gold, Die #1, KMAHGL, 1996D

125 mintage, color green, Die #1, KMANGB, 1996D

50 mintage, color-aluminum, Die #2, KMAHGL, 1956

50 mintage, color-aluminum, Die #2, KMAHGL, 1956D

50 mintage, color-aluminum, Die #2, KMAHGL, 1996

50 mintage, color-aluminum, Die #2, KMAHGL, 1996D

50 mintage, color-aluminum, Die #2, KMAHGL, 1996 Canadian Cent

Die #1 signature = Bryan G. Ryker Fort Wayne

Die #2 signature = Bryan G. Ryker Fort Wayne, IN

### ANA/TAMS

Recently all 12 issues of "The Casement" were sent to both the

## Potpourri/ Information, con't

ANA and Token and Medal Society.

Hopefully, "The Casement" will be made available to loan out to their members and in the process a few will come aboard and become an ACE.

The ANA and TAMS both have great libraries with plenty of exnumia books and dealer auction catalogs to check out. A good source for adding to State listings. All are available to members. The only cost is postage and insurance both ways.

### Al Catz Hawaii Report

Hi! Once again, Al Catz, exnumia collector, reporting from Hawaii. An unlisted Hawaiian encased has surfaced! Actually, the piece, after reviewing Medcalf & Russell's Hawaiian Money book, is a variant of 2EN-49, L.H. Wong's Auto Repair, and is at the same location (3075 Waialae Ave.) with similar, but nonetheless slightly different phone number than on the L.H. Wong piece. My guess is that Mr. Wong sold the establishment (or may have passed away), and the subsequent owners renamed the shop and continued his method of advertising....by way of the encased coinage; since there was a change of phone number, perhaps my former thought of his selling the business is correct, as he retained the original number for his own use. Also, possible, this new piece is unique...a sample for Oahu Service and Repair to determine if they wanted to continue the encased

coinage ~~for their own~~ advertising purposes (but decided against the idea). 2EN-49 catalogs for \$30.00 (Note: The author "bid" over double this price to acquire the new discovery...it sold for slightly over my offer).

As for other encased that have I picked up locally of late (it always fascinates me how they've found their way onto the islands!): A well-worn, but readable, round 1901 encased, that reads, Use Dearborn Boiler Compounds....Little Savings Make Big Dividends (small letters)... "Clean Boilers"// KMAAHM. I liked the piece, although I don't often purchase encased that are this well-worn. And one other acquisition: 38mm round Lewis & Clark Exposition, Souvenir, Portland, Ore., from 1905....A Good (S)cent on Fortune/Keep Me/Be Lucky/Never Guilty when In-A-Cent! This is a "fun" piece that I may or may not already have among my holdings; however, the price was right (I thought), and the overall condition is quite acceptable, with the cent being brown XF-AU, and the encasement relatively mark-free, although a bit mottled in color.

### New Shape Reported for ACE

from Al Weinberg

Al writes, Terry Hess of Clemmons, NC, a knowledgeable, longtime numismatist reports to me that he recently examined an old encased cent in a ballerina-shaped encasement. Something I've not heard of in 45 years in the hobby.

## A word about National Lead from Jim Lawniczak

The encased, National Lead Co./ Anti Friction/ Babbitt Medals/ Perfection// Good Luck/ Keep Me and Prosper. Round, 38mm, 1901 cent. I have heard that the National Lead Co. had an exhibit at the 1901 Buffalo Pan American Exposition and these were given out there, but there is nothing about the fair on the encasement.

### Suggested Catalog System for Souvenir pieces and Expositions

from Jim Lawniczak and Bryan Ryker

The proper catalog method for the Souvenir series would be "sv". The first in the series for Washington D.C. would be DC-WAS-SV-10, for example. This then would match the other catalog numbers. The exposition series should be noted by an X. PX (for Pan American Exposition, instead of Pae) What do ACE members think?

### Encased Radioactive Dime

by Tom Casper

Most collectors of encased probably have a radioactive dime from the American Museum of Atomic Energy. The dimes, although common, are interesting because of the way they are encased. But what isn't common is the card the dimes were attached to. The card is blue with the orbits and printing on the bottom in red. The photocopy did not print well. It

## Potpourri/ Information, con't

reads, Production of Radioactive Silver 110. The encased dime is pictured with the orbits drawn around the pictured encasement. The encasement is about 26mm and reads: American Museum of Atomic Energy-Neutron Irradiated. Most have blue or black lettering with the reverse being a backing of aluminum and the front is covered with plastic. Late date Mercury dimes and silver Roosevelt dimes are usually the kind that exist. On the card it further states: "This dime has been made radioactive by neutron bombardment. Radioactive silver 110 has a half life of 22 seconds. Upon decay, the silver 110 becomes cadmium 110. The Beta Radiation from this dime is so slight. There is no danger of injury." Near the bottom of the card it reads, "American Museum of Atomic Energy, P.O. Box 117, Oak Ridge, Tennessee. Operated for the United States atomic energy commission by the Oak Ridge Institute of Nuclear Studies."

Jim Lawnizak makes mention of another type in his recent price list, he writes: N.Y. World's Fair 1964 1965/ Neutron Irradiated dime, round, 45mm. Blue plastic with a 1964 dime slotted in. Supposedly, these dimes were "Neutron Irradiated" at the fair, and thus would react positively to a Geiger Counter.

Does anyone know when they started making these and whether they still are? 3581 S. 75th St., Milwaukee, WI 53220-1137



## Fankhauser Fun by Bryan Ryker

Every year at Christmas during the late 1960s and early 1970s Earl Fankhauser's wife, Audrie, would put together a newsletter called Family Fun. In it she would capture a story from each child and grandchild and send a copy to all the family.

Borrowing a bit from Audrie, this is the first edition of Fankhauser Fun, a regular column featuring stories and new information on Fankhauser encased coins. For this quarter's edition I'd like to share a story that comes from Jim Lawniczak.

Jim is cataloging all encased from Ohio. He was puzzled by two Clover Leaf Plastics pieces, OH-MAN-CL-10 from Mansfield and OH-WMA-CL-10 from West Mansfield. One might think that West Mansfield would be just west of Mansfield. But it turns out West Mansfield is 60 miles away. Then he noticed that the two pieces advertised the same PO box and address - "Box 154 - 323 Park Ave. W."

The more he thought about it the less likely it seemed that Clover Leaf Plastics was in both towns. So he decided to double-check his pieces. Turns out he

had two of the West Mansfield piece, a worn one and an uncirculated one. Looking closer he discovered that someone had taken a punch and flattened out the "W" on the worn piece, trying to erase it!

From this he has concluded that the "W" on the West Mansfield piece is an error. The pieces that were delivered to Clover Leaf Plastics were "corrected" either by Fankhauser or someone at Clover Leaf Plastics. Apparently the company was unhappy with the solution, and so the second piece was made with the same date coin (1962D) and wording except for the "W".

If you have a story to share, or any new discoveries or questions about Fankhauser encased, drop me a line. It's what makes this hobby fun!

## \$25 Offered

### by Bryan Ryker

It's hard to believe that in the three years since publishing my catalog of Fankhauser encased coins not a single "new" piece has been discovered. Just a month before going to press our chief frog, Joel Reznick, found two pieces I didn't know of. There must be more out there!

So I'm offering \$25 to buy any "new" Fankhauser piece not listed in my book. To qualify the piece must have Earl Fankhauser's name on it and the die work must be different from those listed. While I am very interested in learning of listed pieces with different coins in them, to qualify for the \$25 offer the piece must have different wording or a different arrangement of words than the

## Potpourri/ Information, con't

pieces listed in my book. This offer applies to the first copy of each new piece I receive at the address below (until I get overwhelmed, if ever). In the unlikely event of a tie I'll use the postmark to decide who was first. New discoveries will be reported in The Casement.

If anyone would like a copy of my catalog, I purchased a quantity from TAMS so I could make them available a little quicker than they do and so I could offer to sign them for those who want it. They are \$7.50 including the postage. It is 80 pages and tells the story of Earl Fankhauser's life (a very colorful individual), tells how encased coins were made and catalogs the 673 different known pieces he had made, giving background stories on some.

Happy Hunting!  
1808 Grey Birch Rd  
Fort Wayne, IN 46804

### Omaha Coin Club and Nebraska Numismatic Association Encased.

Ordering instructions and prices, see Steve Drakes letter under the section, Letters From Members.



### Deadlines / Overview For State Listing in "The Casement" and Publication dates

Here is the intended ACE issue number/date and states to be featured for all known encased. In some issues a supplement to "The Casement" may be necessary and if this be the case ACE members would need to request a copy. Additions, corrections and pertinent information is requested from any ACE member at anytime. Send to the state cataloger or editor. Note: deadlines for publications also included.

#### Past Issue:

AK - Alaska  
HI-Hawaii  
IA-Iowa

#### Present Issue:

DE - Delaware  
DC - District of Columbia  
FL - Florida  
GA - Georgia  
KS - Kansas

#### Issue 14 - Nov., 1998

AL - Alabama  
AZ - Arizona

CT - Connecticut  
ID - Idaho  
IL - Illinois

#### Issue 15 - Feb, 1999

AR - Arkansas  
CO - Colorado  
IN - Indiana  
KY - Kentucky

#### Issue 16 - May, 1999

CA - California  
ME - Maine  
MT - Montana  
NE - Nebraska

#### Issue 17 - Aug, 1999

LA - Louisiana  
MA - Massachusetts  
NV - Nevada  
NH - New Hampshire  
NM - New Mexico  
ND - North Dakota

#### Aug., 1999 AL-KY Book I - Advanced Orders Placed

#### Oct., 1999 Book I Published/distributed (Number limited to advanced orders plus 20)

#### Issue 18, Nov., 1999

MD - Maryland  
MS - Mississippi  
MO - Missouri  
NC - North Carolina

#### Issue 19, Feb., 2000

MI - Michigan  
MN - Minnesota  
NJ - New Jersey

#### Issue 20, May, 2000

NY - New York  
RI - Rhode Island  
SD - South Dakota  
UT - Utah

#### Issue 21, Aug, 2000

## Potpourri/ Information con't

OH - Ohio  
OK - Oklahoma  
OR - Oregon

### Issue 22, Nov, 2000

PA - Pennsylvania  
SC - South Carolina  
TN - Tennessee  
VT - Vermont

### Nov, 2000

LA - ND Book II - Advanced  
Orders Placed

**Jan, 2001 - Book II - Published/  
Distributed (Number limited to  
advanced orders Plus 20**

### Issue 23 - Feb, 2001

TX - Texas  
WA - Washington  
WY - Wyoming

### Issue 24 - May 2001

VA - Virginia  
WV - West Virginia  
WI - Wisconsin

**July - 2001 OH - WY - Book  
III Advanced Orders Placed**

**Sept - 2002 - Book III  
Published/distributed (number  
limited to advanced orders plus  
20)**

**May - 2002 - Advanced orders  
placed for Volume One -  
Comprehensive Book on all  
known USA encased coins with  
estimated value**

**Aug. - 2002 - Volume One -  
Published/Distributed (Number  
limited to Advanced Orders  
plus 50)**

 **2004 -Advanced Orders  
placed for Volume 2 - (update  
version of Vol. 1)**

**Aug, 2004 -  
Published/Distributed -Number  
limited to adv. orders plus 100**

## State Catalogers to date...

**Colorado** - Ken Hallenbeck, 711  
N. Nevada Ave., Colorado, CO  
80903-1007

**Florida** - Randy Partin, 1314  
Keystone Pointe, Auburndale, FL.  
33823

**Georgia** - Randy Partin

**Illinois** - Harley Bissell, 6268 S.  
St. Rd. 43, P.O. Box 864,  
Chalmers, IN 47929-0863

**Indiana** - Harley Bissell

**Kansas** - Larry Oller, P.O. Box  
617, Andover, KS 67002 and Bill  
Waken, 128 Sunset Plaza, Enid,  
Okla. 73703

**Louisiana** - Glyn Farber, 7426 S.  
Prairie View Dr., Lake Charles,  
LA. 70605

**Nebraska** - Steve Drake, 6411  
N. 77th St., Omaha, NE 68134

**New Hampshire, Maine and  
VT.** - Dave Smith, Box 355,  
New Boston, NH 03070

**Ohio** - Jim Lawniczak, 14049  
Fox Hollow Dr., Novelty, Ohio  
44072-9773

**Oklahoma** - Johnny L. Satterlee,  
6922 N. May Ave., Oklahoma  
City, OK. 73116 and Bill Waken,  
128 Sunset Plaza, Enid, Okla.  
73703

**Pennsylvania** - Dr. Herman M.  
Aqua, 100 Dunn St., Forty Fort,  
PA. 18704-4110 and Victor  
Nolan, 7970 Marmion Dr.,  
Pittsburgh, PA 15237

**Wisconsin and other states not  
listed above** - Jerry Binsfeld,  
P.O. Box 191, Pleasant Prairie,  
WI 53158

Contribute to the future ACE  
book on Known U.S. Encased  
Coins by sending your list of  
holdings to the above appropriate  
state rep(s). Also, if you want to  
be a state cataloger let the editor  
know(Box 191, Pleasant Prairie,  
WI 53158) and your name and  
address will be printed with the  
above.

## Club Auction

Minimum bid is \$1.50 per lot  
unless otherwise indicated. Bids  
of \$10. or more will be reduced  
to 10% over the second highest  
bid, or 50% of the bid, which  
ever is larger. Send bids to: J.  
Binsfeld, Box 191, Pleasant  
Prairie, Wisconsin 53158 Write  
for complete rules or check a  
past Journal Newsletter.

**Auction Issue 13, Closing date:  
Sept. 15, 1998**

**Consignment 13-1** All of the  
following are nice Unc.  
Fankhauser, rd, al, 32mm,  
KMANGB (Keep Me And Never  
Go Broke), any problems are  
described and any lower grade  
indicated, not all words typed,  
denoted by.....

**m-1.** 1961-d Southern Idaho  
Coin Club - 4th annual...Boise,  
Idaho

**m-2.** 1954-d Welcome ABC  
Bowlers Fort 1955 Wayne,  
reverse #SR 3

**m-3** 1954-d Same as lot m-2  
but rev. #SR 4

**m-4.** 1960-d R.H. Neuman/  
Your Ford Man/ Wolcottville, Ind

**m-5.** 1954-d Welcome ABC  
Bowlers/ Oak Lunch/ 127 E.  
Main



## Club Auction con't

**m-6.** 1964 Cent has blk areas Sidney Watkins/Coins/ 590 Walnut Dr. Cleveland 32, Ohio

**m-7.** 1961-d Brown & Sons/Coins & Stamps/...Decatur Ind.

**m-8.** 1964-d spots on cent-Hartman's/ House of Coins/...Cleveland 27, Ohio

**m-9** 1960-d Woodie's Coins/ 417 Rd. 67 East/ Anderson Indiana

**m-10** 1953-d Rudy's/ Road Service / Tires & Batteries

**m-11.** 1961-d Roy M. Teis/ Unc. Coins/ ...Canton 5, Ohio

**m-12.** 1955-d Jack & Johnny's/ Wells Tap/ High at Wells

**m-13.** 1953-d Neighborhood Church / S.R. Wright/ 2004 John St.

**m-14.** 1962-d Dudgeons/Coins & Antiques....Dayton, Ohio

**m-15.** 1959 **Canadian Cent**-spots on obv cent - Gold Leaf Tobacco Farm/ Louie Bird/ ...Princeton, Ontario

**m-16.** 1963-d otherwise same as lot m-15 nice unc. cent

**m-17.** 1959-d Turner's Coin & Gold Shop/ 112 W. Ohio Indpl's

**m-18.** 1955 Mr. M. Morris/ Hair Styling.....

**m-19.** 1960-d Earl Schill / Rare Coins/ ....Detroit 26, Mich.

**m-20.** 1957-d Bee Craig/ E2504 - H5670/Merle Norman

**m-21.** 1960-d The Nickel's / Coins & Antiques...Flint Mich

**m-22.** 1957-d Souvenir/ Logansport

**m-23.** 1960-d J.J. Corwin/ Coins/... Lafayette, Ind.

**m-24.** 1958-d Bob Smith/ A 36002-H1376/ Your Plymouth Man

**m-25.** 1959-d Elmer & Ray / Coins & Stamps/...Lima O.

~~26 1050~~ **J.W. Sterling/** Coins....Lima Ohio

**m-27.** 1953-d Walter F. Hayes/Fort/Wayne

**m-28.** 1961 (cent light spots) My Lucky Penny/The Penny Man/.....Fort Wayne 1,Ind.

**m-29.** 1957-d Brown's Auto Sales/ H 4396/....F.T. Wayne

**m-30.** 1953-d If you can't make both ends meat/Make one fish/.....Wayne Fish Mkt.

**m-31.** 1960 **Canadian Cent** (some darkness on obv cent) Fred Smith/ C.N.A. 3052

**m-32.** 1956-d Robert Bollinger/Your Popcorn Man/ Wolcottville/ Indiana

**m-33.** 1958-d Stoner's/ Shoe Repair/2005 Broadway Fort Wayne

**m-34.** 1963 (dark areas on cent) Pete Tondini/P.T. Coin Shop/.....Villa Grove, Ill

**m-35.** 1954-d Johson's Sunoco/ H 5360....

**m-36.** 1961-d Mack's Car Wash/ A-57333/... Ft.Wayne

**m-37.** 1964 Ray's Central Drug/....Seminole, Okla.

**m-38.** Jack C. McKay/ Coins & Supplies/...Lakewood Ohio

**m-39.** 1964 Coral Ridge Coin Shop/...Fort Lauderdale Fla

**m-40.** 1961-d Galen Krieg/ 2805.../Fort Wayne, Ind.

**m-41.** 1960-d Kenneth Shelton/ Van Orman Hotel/...

**m-42.** 1960-d West Toledo/ Coin Shop/ Toledo Ohio

**m-43.** 1961-d Earl Fankhauser.....Fort Wayne

**m-44.** 1964 Wheatland Coin Club/ 1964/ Annual Picnic

**m-45.** 1960-d Boy Scouts/ Of America AU/Unc

**m-46.** 1956-d (cent between brw and lustrous) Souvenir/Fort Wayne

**m-47.** 1964 Wabash Life Insurance Co./Indianapolis, Ind

**m-48.** 1961 G.E Ransbottom ...Huntington, W.Va

**m-49.** 1959 Russ Curry/ ...Fort Wayne Ind.

**m-50.** 1963-d Bill's Coin Shop Box 143 Batavia Ohio

**m-51.** 1964 Lee's Coin Shoppe...Muskegon, Mich

**m-52.** 1964 Leland Mast/ Directory Company

**m-53.** 1964 The Coin Den...Portland, Oregon

**m-54.** 1960-d Kennedy/ Johson

**m-55.** 1959 **Canadian Cent** - Clyde Hand...Calumet City, Ill.

**m-56.** 1963-d (1/3 dark obv. cent) In Memoriam 1917 1963 John F. Kennedy

**m-57.** 1959-d The Penny Man....Fort Wayne 1, Indiana

**m-58.** 1953-d Woosster T.V./.....Ft.Wayne

**m-59.** 1953-d Del-Mar Bar...Fort Wayne

**m-60.** 1960-d Ralph Carey/ Your Cleaner

**m-61.** 1960-d Don's Antique Shop....Pittsburgh 32 PA.

**m-62.** 1953-d Wm V. Terry TV ...Fort Wayne TV

**m-63.** 1962-d Norton's/ Mobile Home Sales

**m-64.** 1962-d One Day At A Time

**m-65.** 1962-d Old Coins/ Wayne D. Jackson...Logansport, Ind.

**m-66.** 1959 Ike Smith/ Coins/....Fort Wayne

**m-67.** 1961-d Wayne Penny/ Your Firestone Man

**m-68.** 1953-d Bratemen Brothers....112 W. Main St.

**m-69.** 1964 Blarney Cottage....South Bend, Ind.

**m-70** 1955-d Ray Baker/ .../ Bob Berry Ford

**m-71.** 1962-d L.J. "Tiny" Allen Says' "Good Luck"



## Club Auction con't

**m-72** 1957-d Old Fort/  
Coin Club/Fort Wayne Ind.

**m-73.** 1962-d ( specks on obv  
cent)Clover Leaf Plastics/ Coin  
Holders/Mansfield, O.

**m-74.** 1953-d Mary  
Simmons /2x4/ Fort Wayne

**m-75.** 1953-d, Midland  
Service/Phone 49/ Bluffton

**m-76.** 1957-D Israel  
Garrison/E2578 /Your Shoe Man

**m-77.** 1954-d Machon's  
Market/...../ McKee AT Hanna

**m-78.** 1956-d Rosie's Koffee  
Kup/...../Fort Wayne, Ind.

**m-79.** 1956-d Babb's  
Laundry/.../ Ft. Wayne

**m-80.** 1953-d Electronic  
Center/Radio...../Hale At  
Brooklyn

**m-81.** 1956-d Tom Noll/  
.../Your Ford Man

**m-82.** 1956-d Carmel Corn/  
coffee Ranch/ Huntington, Ind

**m-83.** 1957-d Rommel Body  
Shop/ ...../1112 E State

**m-84.** Kress Coin Mart/.../  
Belleville, Mich.

**m-85.** 1961-d God Is Love

**m-86.** 1963-d Wm. Fox  
Steinberg/Rare Coins/...N.Y,36,  
N.Y

**m-87.** 1953-d Chas. D.  
Fleming/ Ft. Wayne/...

**m-88.** 1960-d B & B Coin  
Shop/.../Indianapolis, Ind.

**m-89.** 1962-D Bravo Pizza/...  
/ Fort Wayne, Ind.

**m-90.** 1960-d Al & Vicki's/  
Restaurant/...Fort Wayne

**m-91.** 1962-d Fay  
Crawford/ Your Ford Man

**m-92.** 1954-d Boemnger Ins.  
Agency/ Ft. Wayne Bank Bldg.

**m-93.** 1962-d Johnson's  
Antiques/.../Bluffton, Ind.

1963 **m-94.** 1966 Canadian Cent  
(dark area rev.) Kay's/Coin Shop  
/... Windsor, Ontario

**m-95.** 1965 Canadian Cent  
(fnger print obv.) Ray's Central  
Drug/.../ Seminole, Okla.

**m-96.** Dave Bowers/Coins/  
...Springfield, Ill.

**m-97.** 1963-D Caster-Fink/  
Loan Co./ 713 Pine St. St. Louis,  
MO. (it appears that the Loan  
Co. letters over lap on edge of  
coin - slightly off center  
stamping job perhaps....)

**m-98.** 1963-d doug  
Pilcher's/ Shoes & Coins/...  
Syracuse, Ind.

**end of consignment 13- 1**

### Consignment 13-2

**m-99.** Treasure Coast Coin  
Club/ Box 3373/Ft. Pierce, Fl/  
34948\\ KMANGB, 1964-d au,  
hs, al

**m-100.** Sixth Annual  
Convention/ F.U.N./Florida  
United Numismatists/ Miami  
Florida January 1961\\ 100th  
Anniversary of/The Civil War  
1861-1961/ ...1960-d, XF/AU, rd,  
al

**m-101.** Miami Rare Coin  
Co./ 2049 Biscayne Blvd./Miami,  
Fla.\\KMANGB, 1951-d, xf/au,  
spots on obv, rd,al

**m-102.** Coins & Paper  
Money Bought/ T. L. Schnur/  
120 W. 44 St./ King Edward  
Hotel NYC\\KMAYWHGL,  
1957-d, xf/au, 1/3 obv coin  
spotted, rd,al

**m-103.** Same as above but  
AU and no spots

### Fankhauser encased

**m-104.** Clyde A. Hand/  
Calumet City Ill \\ 1959-d,au,al

**m-105.** 3rd Annual Coin-A-  
Rama/.../Anacortes,Wash.,1964,au

**m-106.** Dudgeon's/Coins &  
Antiques/...Dayton,Ohio,1962d,au

**m-107.** Vote Ray Lefman  
For/Governor A.N.A., 1961d, au

**m-108.** Jane's Rare Coin  
Co./.../Saginaw Michigan, 1964,au

**m-109.** Haga's Coin Shop/.../  
716 W. Jefferson Mishawaka,  
1959-d, au

**m-110.** The Coin Shop/ C. H.  
Stuckey/ Angola, Ind., 1959-d,  
few spots on obv coin, 7 on rev

**m-111.** Central Illinois/  
Numismatic Assn.\\ Springfield,  
Ill., 1960-d, au

**M-112.** Ryan's Coin &  
Stamp Shop/ Chicago, 1961-d, au

**m-113.** same as above  
**end of consignment 13-2**

### Consignment 13-3

**m-114.** The Chase  
Manhattan Bank/ Souvenir of  
your visit/ New York/  
75000...\\KMANGB, 1956 d,  
xf/au, rd, al

**m-115.** Good Luck Stork  
Club\\ 12 symbols pictured, 1940  
vf/xf, rd, al

**m-116.** Good Cheer and  
Food/ In the Stork Club N.Y.\\  
Heads to Earn/ Hearts to Spend,  
pictured 2 storks standing on one  
foot, 1945, AU, few dark spots,  
rd, al, type II, cent off center as  
made

**m-117.** Same as lot 116,  
AU, no spots

**m-118.** Same as lot 116,  
1946 cent, AU, no spots

**m-119.** Same as lot 116,  
1948, XF/AU

**m-120.** Same as lot 116,  
1948, AU, cent has dark areas

**m-121.** Souvenir/Of/  
Washington, D.C.\\ IB/GL/  
KMA/NGB, one star on each  
side, Bell, looped, 1953-d,xf/au

**m-122.** Member.Of.The.  
Lucky.Coin.Club\\KMANGB,  
1935, au, rd,al, obv cent some  
dark areas, sm rd hole at 12:00

**m-123.** Same as lot 122, cent  
dark, au, sm rd hole at 12:00

## Club Auction con't

**m-124.** Windsor Canadian/ Imported/The Smoothest Whisky/ ...\\ same, 1972 canadian cent, xf/au, rd, al

**m-125.** KMANGB/IB/GL\\ Blank, 1953-d,vf, hs, ham, al

**m-126.** KMANGB/IB/GL\\ same, 1927, xf/au, hs, al, cent dark around the edges

**m-127.** KMANGB\\ blank, 1968-d, au, rd, al, cent has dark areas

### end of consignment 13-3

### Consignment 13-4

**Fankhauser encased, rd, al**

**m-128.** Clyde Hand/825-159th St/Calumet City, Ill., 1962-d, xf/au

**m-129.** Chicago 46, Ill./ Archie's Coin & Stamps, 5516 W. Devon Ave., ...1962-d, unc

**m-130.** Chicago, Ill, ph 239-1461 2349 W. 95th St./ Joe Gaidar/ Coins, 1963-d, AU

**m-131.** L.E. (Joe) Rash/ Decdatur, ILL./ Savings & Insurance, 1957-d, au

**m-132.** Central Illinois/ Numismatic Assn./ Springfield, ILL, 1960d, au/unc

**m-133.** James Humphrey/ Coins/ 1126 S. 9th Springfield, Ill. 1961-d, au/unc

**m-134.** Central Plastics/ Canton 8, Ohio, 1961-d, au

**m-135.** John Davy, Knapp Bros./Shoe Counselor/ 5504 W. Quincy St., Chicago/ Columbus 1-1988

### end of Fankhauser encased

**m-136.** Carlinville/ Illinois/ Farmers & Merchants National Bank, 1950-d, rd,al, one area at 11:00 corrosion on rev., VF

**m-137.** (Chicago, Ill) For Rare Coins/ go to Ben's/ 31 N. Clark Street....1957-d, xf,rd, al

~~m-128~~ Chicago 38, Illinois/ Athey Products Corporation/ 5631 West 65th St/Portsmouth 7-6363, 1951, vf/xf, hs,al, ham

**m-139.** Chicago, Ill./ Crown Life Insurance Co./Family Group Hospital Plan, 1952-d, xf, rd, al

**m-140.** Chicago/ Enterprise Midland Wallpapers Inc./..... 1954-d, f/vf, hs, al, ham

**m-141.** Chicago/ Isgo Wallpaper Corp., 1948,xf rd,al

**m-142.** Marquette Park/ Currency Exchange/ 2749 W. 63rd St., 1946, f/vf, rd, al

**m-143.** (Chicago) Merchandise National Bank... 1956-d, xf, rd, al

**m-144.** (Chicago) similar to above, but different ph. #, 1973-d, vf, rd, al

**m-145.** Mid-State Motors, Inc/Ford/ ... (Chicago) 1956-d, vf, large rd hole at 6:, hs, al

**m-146.** Loyal Order of the Moose/Chicago Lodge/..some light corrosion spots, 1949, vf, hs, al, ham

**m-147.** Republic Federal Savings And Loan Assn./ Chicago, Ill. 1971-d, xf/au, hs

**m-148.** The Spencer/ Topps for Service/ Chicago Illinois, 1958-d, vf, hs, al, ham, gray in appearance, blk around rd hole

**m-149.** Compliments Of/ West Pullman Savings/ 625 W. 9th St., Chicago 28, 1946 vf, rd, al, holed for suspension (hfs), blk around hole

**m-150.** Chicago Heights National/Bank/ ....1961-d vf, hs, al, ham, blk around hole

**m-151.** 25th Year/ 1949 1974/ First National Bank/ Of Evergreen Park/ (Ill.), .....1973-d, rd, al., unc

**m-152.** Quality Liquor Store/ 211 W. Main St./Freeport, Ill./

...1949 vf/xf, rd, al, cent is dark with obv having green residue

**m-153.** D.B. Gray Co./ Hull, Ill, 1940 fine, rd, al, cent replaced?

**m-154.** Patronize/ Missouri-Illinois/ Collectors Association, 1948-d, vf, rd, al

**m-155.** Joilet (IL) Fedral Savings/.../1934 1954, 1953-d, vf/xf, hs, al, ham, sm area of light corrosion at 9;

**m-156.** John Terler & C Tavern/words worn/Joilet, Ill./...1946 fine, hs, al, sm rd hole at 12:;

**m-157.** Centennial/1874/1974/ Lebanon, Ill., 1973-d, au, hs, al, tape residue on rev

**m-158.** Thorton Pontiac Cadillac/ Phone 37/ 5th & Logan, Lincoln, Ill.1956d, fine, hs, al, ham, blk around hole

**m-159.** Central Illinois Trust & Savings Bank/ Mattoon, Ill, 1910 vf, cent possibly replaced light corrosion throughout the surface of the encasement

**m-160.** Nortell-Edidin, Inc./ Oldsmobile/Maywood, Ill/.... 1956-d, vf/xf, hs, al, ham,

**m-161.** Nortell-Ediden, Inc./ Dodge & Plymouth, Maywood, Ill....1954-d, vf/xf, hs, al, ham

**m-162.** Midlothian State Bank/ 388-9500 (Ill), 1968-d, xf/au, hs, al, ham

**m-163.** HS, al, ham, 1964-d, blank except for blk stmaped-Moline, ILL.\\kmangb/ib/gl,

**m-164.** Roecker & Dietrich/ Morton, Ill./ New Furniture Store, 1946 vf/xf, rd, al

**m-165.** Bailcap's Furniture/ Phone 4178/ .../ Quincy, Ill., 1947 fine, rd, al

**m-166.** May's Paddock Club/ Savannah, Ill, 1946, vf, hs, al, very gray encasement, dug

**m-167.** Springfield 1953 Illinois State Fair\\ Leath's Good



## Club Auction con't

Furniture Since 1903, 1953-d  
vg/f, rd, al, lrg rd hole at 6:00 for  
suspension

**m-168.** Metropolitan? New  
York/ Numismatic/ Convention/  
Park Sheraton Hotel, 1962-d, au,  
rd, al

**m-169.** Horseshoe Hotel &  
Casino/ Downtown/Las Vegas/  
Nevada, 1968-d, unc., hs, al

**m-170.** Borok & Son,  
Inc/Furniture-Appliances/ 888  
Broad St./Newark, N.J., 1973-d,  
vf/xf, hs, al, ham

**m-171.** Good Luck is a wish  
- Insurance is a fact/Leo H.  
Waldman/ Chelsea 2-4785/ 128  
West 23rd St. N.Y.C.\\ Keep Me  
For - - Good Luck, 1953-d, rd,  
al, unc

**m-172.** Eddie E. Jensen/  
Painting & Decorating/ VE. 8-  
3816 8-8218/ 3620 Watseka  
Ave., 1951-d, xf/au, hs, al, ham

**m-173.** White Front Appl./  
7651 S. Central/ Since 1929/ Lo.  
58113, att. to L.A. by consignor,  
1950-s, vf+, rd, al

**end of consignment 13-4**  
**donation- G. Wean:**

**m-174.** Virginia City  
Montana /Centennial/1863-1963,  
1963-d, hs, al, ham, slightly bent  
near top where hole is located,  
AU

### Consignment 13-5

**m-175.** Burbank, Ca./ Deb's  
Gaming Tokens P.O. Box 6445,  
1984-d, xf, hs,al, few sm spots of  
light corrosion

**m-176.** Flint, Mich./The  
Nichel's /Coins & Antiques/ 2603  
Mason St., 1960-d,rd, al, 32mm,  
a Fankhauser piece, AU, few sm  
gray areas

**m-177.** Gold Seal Milk/ Only  
A Penny More/Lucky Penny/  
Western Maryland Dairy\\Gold  
Seal Milk/Enjoy its Richness/

Vernon 3800/Western Maryland  
Dairy, 1939, rd, brass, AU, nice  
piece, 29mm, estimate \$15.00

**m-178.** The Stanwood-Hillson  
Corp./Brookline, Mass./No 100,  
1949, vf, a few sm dark areas,  
hs, al, ham

**m-179.** Charlton, Mass./200th  
Anniversary/ Oct. 2-7-8-9, 1955,  
1955-d, au, hs, al

**m-180.** Indian Head National  
Bank/ Nashua, N.H./est. 1851\\  
City of Nashua/ 1853 1953/  
Centennial/ Lucky Penny, 1953-  
d, au/unc, rd, al, 38mm, nice

**m-181.** Merry Christmas/  
Uncle Mike/ Ware Trust Co.,  
1956-d, vf, hs, al, ham, some  
light gray areas, att. to Ware,  
MA

**m-182.** Kansas City. MO-  
Thorton And Minor clinic,  
mostly dark, cleaned, 1938 vf, rd,  
al, 32mm

**m-183.** Merchants  
Banks/Manchester/ New  
Hampshire\\Who Says We Never  
Give/ Free/ Samples?, 1972-d, au,  
rd, al

**m-184.** New Hampshire  
Numismatic Association/7th  
Annual Convention, 1969-S, au,  
rd, al, cent has dark areas

**m-185.** Lou Watson's/  
Patience Game/ Asbury Park,  
N.J, 1956-d,xf, rd, al, rim dent at  
8:00

**m-186.** Good Luck Souvenir/  
+Buffalo, N.Y./Pan-American  
Exposition//Lucky Penny etc,  
1901 AU, stem left, rd, al

**m-187.** Jerry Grozier Gun  
Room/ Homer, N.Y./Buy- Sell -  
Swap, Modern & Antique guns,  
1949-d, heavy spotted dark areas,  
vf, rd, al

**m-188.** H. Borchers-Grocer/  
Trolley Day Aug-25-1090/  
Huntington, L.I., 1909, cent,  
cleaned and bent in center, also

corrosion, obv holder is as well,  
vf, 32mm

**m-189.** Souvenir/ Niagara  
Falls, NY., 1951-d, vf+, hs, al,  
ham

**m-190.** Lionel,Perera, Manfra  
& Brooks/Foreign Money/ New  
York/44 Whitehall St./48 W. 50th  
Street, 1956-d vf, cleaned, rd,al

**m-191.** Seattle World's  
Fair/1962/ Pnna Convention May  
31 -June 4,1962-d, au, hs, al,ham

**m-192.** Souvenir/ Of/ Bear  
MT., 1935, vf/xf, hs with fob , al

### End of Club Auction

**Bid any amount even or odd  
amounts. Do not send money  
with bids, wait until your  
winning bids/invoice is  
received. Bid by lot number.  
Keep in mind that bids over  
\$10. will be reduced if under  
bid allows. (It is better to bid  
\$10. then \$9.75, the latter will  
not be reduced. The \$10. bid  
could very well be reduced.  
Good Luck.**

### Note to member auction

**consignors:** Starting with issue  
14 and all subsequent member  
auctions until further notice a 5%  
charge will be added to all  
consignments. The income from  
the 5% will go toward auction  
expenses, such as postage cost  
for mailing invoices, copying  
charges, padded envelopes for  
mailing winning lots, 2x2's, etc.  
Any additional income generated  
by the consignment charge will  
go into the club treasury.  
Example: Member A's  
consignment sells for a total of  
\$53.00. Member A would  
receive a consignment check for  
\$50.35. (\$2.65 or 5% goes to  
ACE)

Issues that are 28 pages can  
be printed for approximately

## Note to member auction consignors (con't)

A\$1.00 each, postage is \$.55 and the envelope for mailing is \$.08. This then translates into \$6.52 a year for four issues. However, if an issue is more than 28 pages postage cost jumps to \$.78, printing to \$1.15 plus pending number of pages and mailing envelopes are \$.08 each. Cost for 4 issues now becomes \$8.04. The size of the auction contributes to the number of pages in the issue which in turn contributes to overall cost.

As for the auction, it is a popular section for about 1/4 of the membership. Each sale averages about 5 consignments and about 30 to 35 members place bids. The auction offers members a way to sell extras and provides members with a source to obtain encasements. It is a worthwhile section for many members and because of this it will remain a regular section in The Casement.

## Known ACE E-Mail

- Carl C. Bangora -  
Banger38@aol.com
- Jerry Binsfeld -  
binsfeld@westosha.k12.wi.us
- Dave Cook -stbw@hotmail.com
- Terry Cross  
<cross@hayboo.com>
- Dave Duncan -  
BallardBC1@aol.com
- Glyn Farber-  
<GlynFaabaa@aol.com>
- Bob Fritsch :  
rfritsch@concentric.net
- Myron Huffman -  
Myron.Huffman@juno.com

- Ken ~~Humberston~~ -  
kesix@juno.com
- Ray Lockwood -  
sunray@comteck.com
- Dennis Loring -  
dwloring@aol.com
- Michael S. Macuga -  
MSMACUGA@aol.com
- Page Mann -  
mann@widomaker.com
- Dave Niehaus-  
<niehaus@egyptian.net>
- Dean Rasmussen -  
drasok@ida.net
- Armin Reitz -  
<cockerreitz@erols.com>
- Bryan Ryker -  
encased.coins@Juno.com

From Ken H. and Bryan R.-  
You don't need to buy Internet access to use free Internet e-mail. Get completely free e-mail from Juno at <http://www.juno.com> or call Juno at (900) 654-Juno [654-5866]

## Financial Report

**Balance from Last issue:**\$171.26

### Receipts-

New membership: (18) \$126.00  
Renewal membership-(30), 26  
one year and (4) two year \$210.  
Auction donation- 0  
Cash donation - \$3.00  
Advertising - 0  
**total** .....\$339.00

### Expenses-

envelopes-\$9.00  
Printing -issue 13-(165) \$200.00  
Postage - issue 13-(145) \$113.00  
Miscellaneous postage: for  
complimentary issues, general  
correspondence, and auction  
invoices.....\$10.50  
padded envelopes for member  
mail bid .....\$4.80  
**total**.....\$337.40  
**Balance**.....\$172.89

## Upcoming Coin/ Collectible Shows

- National Token & Medal Show,  
Sept. 5 and 6, Gateway  
Convention Center, Collinsville,  
Illinois
- New England Numismatic  
Association Conference &  
Convention , September 18 & 19  
at Merrimack Hotel, NH ACE  
Meeting

## Classified Advertising

Free 40 words for 4 or less issues to all ACE members. The two digit number behind the classified indicates when your ad expires. If its' number 13 which is the same as the issue number then you need to send another ad. Kindly send letters, classified ads, articles or any other types of correspondence on separate sheets of paper. Thank You.

•Send me any list of encased you have for sale, any mail bid that offers encased, or ship for my offer, I will pay postage/ insurance, J. Binsfeld, Box 191, Pleasant Prairie, Wis. 53158 (414-654-6272) (15)

•Wanted: Washington State Encased Coins, Encased Coin Advertising Mirrors, Carwash Tokens, Transit Tokens and Vancouver, Wash. good for tokens, Thank You!! Ron Perrick, 7223 N. Oatman Avenue, Portland, OR 97217-5803 (13)

•Paying \$250 for Texas "saloon" chamber pot encased Ef or better; \$100 up for most other "saloon" encased from other states in EF up. \$175 Teddy Bear, \$150 goblet-shaped encased Alan Weinberg, 23321 Aetna, Woodland Hills, CA 91367 (818) 348-3749 (16)



# Classified Advertising con't

•26-27 elongates Texas cents  
\$15.00 all postpaid - take any different  
encased in trade @ \$1.00 each. J. Kirby,  
P.O. Box 1791, Bethany, Oklahoma  
73008 (14)

•For Sale - My encased "Richard  
A. Gaetano token Collector Pittsburgh,  
PA" \$1.00 + S.A.S.E  
•Wanted - W. PA. Encased Coins &  
Tokens. Send Rubbing or Description  
First. Richard A. Gaetano, 5332 Holiday  
Drive, Pittsburgh, PA 15236 (16)

•Wanted - Encased related to  
daures or to the Fraternal Order of  
Eagles (FOE), Roger Winter, 6328  
Departed Sunset Lane, Columbia, MD  
21044-6009 (13)

•Wanted - All Types of  
Pennsylvania Exonumia material- This  
includes Encased and Trade tokens. I  
probably have something you might  
want. Herman M. Aqua, 100 Dunn St.,  
Forty Fort, PA 18704-4110 (14)

•Iowa Wanted - Send me a list of  
encased you have for sale and price. I  
prefer encased with a pre 1950 coin, but  
others considered. Steven Elliott, PO  
Box 661, Orgden, IA 50212 (14)

•Willington Wild Animal Farm -  
Willington, Conn. 1973-D  
KMANGB/IB/GL, HS, Floyd Campbell  
Insurance Hamilton, Texas 1947  
KM/AYW/H/GL rd, Louisiana encased  
and trade tokens wanted. Glyn V.  
Farber 7426 S. Prairie View Drive, Lake  
Charles, LA 70605

•Harley Davidson Motorcycling  
encased 1929 cent, rd, au, popular.  
Trade for Southern States trade token(s)  
worth at least \$20. Jerome Schaeper Jr.  
705 Philadelphia St., Covington, KY  
410011 (14)

•Fankhauser Encased Coins  
Wanted - Write First - Vic Nolan 7970  
Marmion Dr., PGH, PA 15237 (14)

•Oklahoma & Kansas Wanted -  
~~Have~~ 300 encased from most states  
including Chevy Pieces for trade only.  
Phone (508)237-2455. Bill Waken, 128  
Sunset Plaza, Enid, OK 73703 (14)

•Go Ahead....Make my Day! Sell  
to me, or trade with me. Casino  
encased wanted, any and all. Premium  
paid for casino encased not from  
Nevada. Thanks. Dave Smith, P.O. Box  
335, New Boston, NH 03070 (603)487-  
1246 (14)

•Louisiana encased wanted. I  
have some traders. I also have trade  
tokens to trade for La. encased.  
Cataloger of Louisiana encased. Please  
send me your La. listings. Glyn V.  
Farber, 7426 S. PrairieView Drive Lake  
Charles, La. 70605 or  
glynfaabaa@aol.com (15)

•Lucky Seven...A Winner!  
Casino encased wanted, any and all.  
Premium paid for casino encased not  
from Nevada. Thanks. Dave Smith, P.O.  
Box 355, New Boston, NH 03070 (15)

•Aggressive prices paid - for GEM  
UNC Indian Hean Cents encased. Gary  
Morris, P.O. Box 53051, Cincinnati,  
Ohio 45253 (15)

•Buying 1948 Chevrolet encased.  
Please list and price. Gerry McLellan,  
4811 Washington St. S-3 W., Roxbury,  
MA 02132 (15)

•Nebraska Maverick Trade  
Tokens, Attributed, 1st Ed., 1998  
booklet, 3,712 listings, 158 pages, in 3  
sections, includes 500 directory listings  
of saloons & billiards, 1911-12. \$20.00  
postpaid, George Hosek, 7411 Idledale,  
Omaha, NE 68112-2805, (402) 455-  
1905 (15)

•Wanted - WV encased cents, also  
WV bank tokens and WV medals.  
Please send me your listings and prices.  
I also have traders from WV and other  
states. Thanks. Bob Kirk, 1507 West  
Riverview Drive, Belle, WV 25015 (15)

•Wanted your price list on  
encased coins, all states. Have various  
tokens and medals to trade or will  
purchase. Carl C. Bangora, 9308

Caroleview Way, Orlando, FL 32830  
(15)

For Sale: The 1996 Iowa  
Merchant Trade tokens rarity booklet,  
4th Edition, 73 pages, covering 10  
different categories of tokens. Contains  
the listings of 59 collectors. The price  
is \$15.00 postpaid. George Hosek, 7411  
Idledale Lane, Omaha, NE 68112-2805,  
402-455-1905 (16)

For Sale: Allegheny County (Pgh.  
PA area) Encased Coins Catalogue  
\$5.00 + \$1.00 postage, Richard Gaetano,  
5332 Holiday Dr., Pgh PA 15236 only  
7 copies left (16)

For Trade: Massy Business  
Colleges Houston, Texas 1929.  
Commonwealth Insurance Co. St. Louis,  
Mo 1948. The National Bank of  
Mattoon, Ill. 1953-D. Louisiana  
wanted. Glyn Farber 7426 S. Prairie  
View Drive Lake Charles, La or  
glynfaabaa@aol.com (16)

Book: Frederick Earl Fankhauser,  
"The Penny Man" tells the story of his  
life, how encased coins were made and  
catalogs the 673 different known pieces  
with values and background stories on  
some.. 80 pages \$7.50 ppd. Signed  
upon request. Bryan Ryker, 1808 Grey  
Birch Road, fort Wayne, IN 46804 (16)

Trade Hawaiian encasement for  
New Mexico, Steve C. Drake, 6411 No  
77 St., Omaha, NE 68134-2127 (16)

Wanted: encased coins from  
Wisconsin, New Mexico, Alaska, Idaho,  
and Arizona. Write with price and  
description to: M. Allen, 1090 Collette,  
Place, St. Paul, MN 55116

Anyone have unusual shaped  
encased to sell me, I would love to buy  
a Teddy Bear, also the suit coat and the  
oval piece from Wisconsin. If you have  
any for sale give me a "crack" at  
bidding. I may just go "nuts" and spend  
my Canadian Fishing trip money. I can  
always catch walleye but I'm not so sure  
about a Teddy. JB, Box 191, Pleasant  
Prairie, Wisconsin 53158. 414-654-  
6272

Wanted: Georgia and Florida ~~encased~~ coins and tokens, Cracker Jack presidential tokens, spiel marks (foreign), temperance tokens & sport schedule tokens. Randy Partin, 1314 Keystone Pt., Auburndale, FL 33823-2360 (16)

\*\*\*\*\*

**Buying Encased Collections of Any Size-Hop Over to the  
"Head Frog" For Best Prices - I respond to every offer!**

**Joel Reznick  
118 North Clinton #150  
Chicago, IL 60661-2308 \* (14)**

\*\*\*\*\*

**Dave Niehaus, Exonumist Extraordinaire...collecting anything that even resembles coinage. Mainly buying. When you collect this many things, you can't afford more than one of each.**

**ENCASED COINS.....ILLINOIS GOOD FORS.....COAL, TIMBER, TOBACCO  
SCRIP.....ADVERTISING....TRANSPORTATION.....ILLINOIS  
CENTENNIALS.....CASINO.....TAX.....MARDI GRAS.....ILLINOIS WOODEN  
NICKELS.....HARD TIMES....CIVIL WAR....STORE CARDS 10236 STRINGTOWN  
ROAD BALDWIN, ILLINOIS 62217-1244 phone 618-785-2601  
e-mail <niehaus@egyptian.net> (15)**

\*\*\*\*\*

## **ACE Auction - Issue 12 - Closing June 20, 1998**

**Prices realized:** 1.-\$60.R, 2.,3. and 4.-ftgmb, 5.-\$7.39, 6.-nb, 7.-\$3.50, 8. and 9.-nb, 10.-\$12.50R, 11.-\$1.70, 12.-\$2.50, 13.-\$6.52, 14.-\$1.75, 15.\$2., 16.-\$3., 17.-\$6.50, 18.-\$4., 19.-\$3.50, 20.-\$2.50, 21.-nb, 22.-\$11.R, 23.-\$6.17, 24.-\$9.R, 25.-\$4., 26.-\$11.50R, 27.-\$7., 28.-\$2.26, 29.-\$6.49, 30.-nb, 31.-\$8.49, 32.-\$5., 33.-nb, 34.-nb, 35.-\$5., 36.-\$6.50, 37.-\$8.T, 38.-\$2.80, 39.-\$4., 40.-\$2.50, 41.-\$4.75, 42.-\$4.T, 43.-nb, 44.-\$3., 45.-\$12., 46.-\$6.50, 47.-\$3.01, 48.-\$4.T, 49.-\$6., 50.-nb, 51.-\$7.T, 52.-\$4., 53.-\$7.R, 54.-\$6.75, 55.-nb, 56.-\$7.R, 57.-nb, 58.-\$6.49, 59.-\$7.R, 60.-\$1.50, 61.-\$3., 62.-\$2.75, 63.-69-W, 70.-nb, 71.-nb, 72.-\$2.27, 73.-\$9.50R, 74.-\$6.R, 75.-\$9.R, 76.-\$6.50, 77.-\$4., 78.-\$4.75, 79.-\$2.25, 80.-\$4., 81.-\$4., 82.-nb, 83.-\$10.R, 84.-\$3., 85.-\$1.77, 86.-nb, 87.-nb, 88.-\$5.49, 89.-\$4., 90.-nb, 91.-nb, 92.-nb, 93.-nb, 94.-\$6.R, 95.-\$4., 96.-\$4., 97.-\$4., 98.-\$7., 99.-\$7., 100.-nb, 101.-nb, 102.-\$3., 103.-nb, 104.-nb, 105.-nb, 106.-\$4., 107.-\$3., 108.-\$1.95, 109.-\$1.60, 110.-\$10.T, 111.-\$5.R, 112.-nb, 113.-\$2.11, 114.-\$25.50, 115.-\$28.R, 116.-\$25.50, 117.-nb, 118.-\$7. R-reduced, ftgmb-failed to get minimum bid, nb-no bid, T-tied bid, W-lot withdrawn 27 ACE members participated

## Known Encased from Delaware, Florida, Georgia, Kansas and Washington, D.C.

The following are a listing of known encased for Delaware, Florida, Georgia, Kansas and Washington, D.C.

Kindly send complete information on any additions (unlisted) and known different dates, additional and corrected information on any listed to the following:

The Florida and Georgia encased are from Randy Partin, encased preceded by a dot may need additional information, write Randy for his needs at 1314 Keystone Pt., Auburndale, FL. 33823-2360. Those without dots complete info is on record except for other known dates. (okd)

The Kansas listing is from Larry D. Oller, P.O. Box 617, Andover, KS 67002.

Delaware and Washington, D.C. additions etc. should be sent to the editor at Box 191, Pleasant Prairie, Wisconsin. 53158

### Delaware encased

[ ] Delaware State Museums\\ KMANGB/IBGL, 1991-d, hs, al

[ ] Farmers Bank of the/ State of Delaware/Dover, Georgetown/ Wilmington\\ Victory/ V-E Day May 8/ V-J Day Sept 2/World Peace, 1945, rd, al

[ ] Golde's/Haberdashery/812 Market St./ Wilmington, Del.\\ KMANGB/IBGL, 1911, rd, al

[ ] Good for \$2.00 on any purchase of \$10.00 or over/ NORMAN I. HARRIS & BROS./ (4 dots, a star and 4 dots)\\Credit Jewelers/700 1/2 Market St./ Wilmington, Del.\\ KMANGB/IB/GL, 1928, hs, al

[ ] A.J. Hart Company/Wilmington, Delaware/Wholesale Grocers\\KMANGB, 1909, rd, al

[ ] Levitt Jewelry Co., 826 1/2 Market St. "credit at cash prices" good for 10% discount on any purchase \$10.00 & over, 1923, hs, al

[ ] Snellenburg's, Wilmington Del, 1921, rd, al, 32mm

[ ] Souvenir Of/Delaware\\ KMANGB/IBGL, 1963-d, hs, al

[ ] Willow Restaurant/Dupont Hiway/ 1 mi. So. of/ Wilm., Del.\\Willow's Special/ Chicken in a Basket/ wines, Liquors, Beers, 1946, rd, al

## FLORIDA ENCASED COINS

BAYARD

- Steve's Complete / Rd / 1946

BOYNTON BEACH

- Boynton Beach State Bank 10th Anniversary / Rd / 1958D  
brass encasement
- Boynton Gun Shop guns & coins / Rd / 1959D
- Boynton Gun Shop guns and coins / Rd / 1960D

BRADENTON

- Bradenton Trailer Park merry xmas / HS / 1952D

CLEARWATER

- Bellas Hess lucky friday 13th Nov... / HS / 1970D
- Blue Flame bar and package store / Rd / 1945
- Clearwater Coin & Stamp Club annual hobby show / Rd / 1952D
- First National Bank of Clearwater / Rd / 1948

COCOA

- Hooper's Family Shoe Store Cocoa-Titusville / Rd / 1959D

CORAL GABLES

- The Gift Isle / Rd / 1953D, 54D
- Miracle Children's Centre next to miracle theatre / Rd / 1949D
- Turner-Evans Sport Store / HS / 1945

DADE CITY

Treiber Hardware 412 E. Pasco / HS / 1949

DANIA

- The Dania Bank 33rd anniversary / HS / 1959
- P. Parkhurst rise & shine in '59 / Rd / 1959D

DAYTONA BEACH

- Dunn Bros. Hardware Co.... / Rd / 1933
- Glover's Sunoco Service ridgewood & volusia / Rd / 1948
- Halifax Motors, Inc. 118 Magnolia Ave. / Rd / 1948D

DELAND

- Florida Loan Co. need cash? / Rd / 1953D
- Land Title Abstract Co. / Rd / 1930

ELFERS

M.L. Milbauer advertising real estate / HS / 1945

ELLENTON

Hughes Angus Ranch / Rd / 1958D

• EUSTIS

Eustis Rotary Club meets friday 12:15 / Rd / 1939

FT. LAUDERDALE

- Ace Loan Co. 225 SW 1st Ave. / Rd / 1930
- Broward National Bank / HS / 1958D
- Coral Ridge Coin Shop (frankhauser) / Rd / 1964
- First Federal Savings and Loan Assoc. / Rd 1958D quarter
- The Ideal Key and Gun Shop / Rd / 1954D

FT. MYERS

- Carl J. Andel jeweler phone 696 / Rd / ???
- Roberts & White Furniture Co. 211 Thompson St. / Rd / 1952D

• FT. PIERCE

- Treasure Coast Coin Club box 3373 / HS / 1964D

• FT. WALTON BEACH

- Souvenir of Fort Walton Beach / HS / 1969D

FLORENCE VILLA

- Villa Lumber & Supply Co. phone 27-091 / Rd / ???

GAINESVILLE

- J.K. Wilson Service Station 1359E. University / Rd / 1946

• HAWTHORNE

- Bank of Hawthorne free sample / Rd / 1970D

• HOLLY HILL

- Bill's Citgo Service 3rd & Ridgewood / HS / 1971 green  
plastic encasement

HOLLYWOOD

- The Bank of Hollywood / Rd / 1950D
- Gold Coast Coin Club first annual convention / Rd / 1961
- Gold Coast Coin Club second annual convention / Rd / 1962D
- Muller Bros. world's greatest autocenter / Rd / 1960D

JACKSONVILLE

- Quinn R. Barton Company / Rd / 1948
- Burwell Motor Co. 923 Laura St. / Rd / 1948D
- Florida Equipment Co. formal opening / Rd / 1945
- French Mirror Plate Glass Co. window-plate-auto glass / Rd /  
1920
- French Mirror Plate Glass Co. Jacksonvill, Miami & Orlando  
Rd / 1943
- French Mirror Plate Glass, Inc. 50th anniversary / Rd / 1958D  
brass encasement
- Funtime Coin Show jan. 1966 / Rd / 1964
- Jax Florida Gas Co. 2701 Old Kings Rd. / HS / 1962D
- E.A. Martin Seed Company / Rd / 1927
- Murray Hill Barnett Bank 840 Edgewood Ave. / Rd / 1962D
- James C. Osburn 21 Laura St. / Rd / 1947D
- A.M. Stephens constable 11th district / Rd / 1946
- Suwanee Life 25th anniversary / Rd / 1957D



KEY WEST

Blackout Restaurant 919 simonton st. / HS / 1947

LAKE WALES

- First National Bank member fdic / Rd / 1960D
- First National Bank member f.d.i.c. / Rd / 1968D

LUTZ

20th Century Tavern j.w. tincher, prop / Rd / 1945

MACCLENNY

- Griffin Motor Co. / Rd / 1948D

MADISON

W.E. Hancock & Associates auctioneers / HS / 1946,47

MELBOURNE

Geo. W. Barington Bank of Melbourne / Rd / 1945  
Trade Winds Club-Hotel / HS / 1957D

MIAMI

- Bill's Trading Post, Inc. antiques guns cameras / Rd / 1957D
- Coconut Grove Bank 1926-1956 / Rd / 1956D
- Collectors Corner Ltd. Wells, Maine & Miami, FL / Rd / 1960D
- Cunningham Jewelry Co. Miami and Ft. Lauderdale / Rd/1941,46
- Cunningham Jewelry Co. Miami, Ft. Lauderdale & Ft. Pierce  
Rd / 1950S
- First National Bank of Greater Miami / Rd / 1978D
- The First National Bank of Miami / Rd / 1955D
- Flagler Insurance Agency 8266 NE 2nd Ave. / HS / 1950D
- Flagler Mirror Plate Glass Co. .../Rd / 1953D
- Florida Equipment Co. of Jacksonville Miami-Tampa/ Rd / 1946
- Florida Title Co. titles insured / Rd / 1941
- Florida United Numismatists convention 1958 / Rd / 1957D
- Florida United Numismatists convention 1961 / Rd / 1960D
- Hanks Silver Bar package store 2400 NW 2nd Ave. / Rd / 1947
- Harvey's Restaurant 1936-1961 / Rd / 1954 quarter
- Harvies Restaurant 1751 Biscayne Blvd. / HS / 1953D
- complements Ideal Loan Corp. 6105 NW 7 Ave. / HS / 1946
- Kennedy & Ely Insurance congress bldg. / Rd / 1945
- Luby Chevrolet Co. / Rd / 1948
- Mellow Ripe Banana Co. 3712 NW 50th St. / Rd / 1950S
- Miami Hardware, Paint & Glass Co.... / Rd / 1920
- Miami Rare Coin Co. 2049 Biscayne Blvd. / Rd / 1951D
- Miami Rare Coin Co. (spanish phrase on reverse) / Rd / 1954D
- Beatrice Neal real estate-insurance / HS / 1960D
- Polish American Club of Miami 1250 NW 22nd / Rd / 1961D
- Pompei Gardens authentic neapolitan cuisine / HS / 1947
- Rex Auto Sales / 4628 NW 27th Ave. / HS / 1957D
- Roger's Paint and Body Shop 6101 NW 27 Ave. / Rd / 1948S
- Slatko's Night Club & Bar / 12 & Flagler / Rd / 1939
- State Finance Co. 8222 NE 2 Ave. / HS / 1946
- compliments State Finance Co. 1160 W. Flagler St / HS / 1946
- Trader Bill Crompton 3809 NW 36 St. / HS / 19959D

MIAMI (con't)

- Treasure Island Omni / HS / 1977
- WGBS CBS 710 Florida's most powerful in radio / HS / 1948
- Wolpert Furniture Co. 1200 Coral Way / HS / 1946

MIAMI BEACH

- Alta 60th annual convention / Rd / 1965 nickel
- American Savings & Loan Association / HS / 1970D
- Belmont Park Motel 17400 Collins Ave. / HS / 1953D
- Caribbean Hotel / HS / 1946
- Five O'Clock Club / HS / 1939
- Four Star Tours Miami Beach-New York / Rd / 1968D
- Mercur's Hideaway Room / Rd / 1945
- Miami Beach Auto Rental Inc. / HS / 1946
- Miami Beach Federal Savings & Loan Assn. / Rd / 1939
- The Sagamore Hotel Collins Ave at Lincoln Rd / HS / 1951
- The Sovereign Hotel on the ocean at 44th st. / Rd / 1956D
- Washington Federal Savings / Rd / 1959D

MULBERRY

- IMCC Empl. Fed. Credit Union / Rd / 1970D

NEW PORT RICHEY

- M.L. (Mike) Milbauer real estate / HS / 1954,55,56,58,61,62
- most different die varieties - all Denver mint pennies

OCALA

- Central Truck & Tractor Co. / Rd / 1948

ORANGE CITY

- Hufford Stamp & Coin Shop (frankhauser) / Rd / 1964

ORLANDO

- ABC Liquors / Rd / 1952D
- Angebilt Hotel the round up / HS / 1950D brass encasement
- Columbia Restaurant municipal airport / HS / 1951D
- First National Bank & Trust Co. / Rd / 1930
- Florida National Bank / HS / 1952D plastic encasement
- Florida United Numismatists, Inc. 1995 convention/HS / 1955D
- French Mirror Plate Glass Co. 75 W. Pine St. / Rd / 1946
- Hall Bros. Agency, Inc. 112 N. Orange Ave. / Rd / 1948
- Holler Chevrolet Co. 115 W. Central Ave. / Rd / 1948
- Kennon Bearing Service 319 W. Central / Rd / 1945
- Mills & Nebraska good wood goods / HS / 1947

PALMETTO

- Bank of Palmetto 12th anniversary / Rd / 1958D

PANAMA CITY

- Dixie Queen Deep Sea Fishing Capt. Geo. Davis / HS / 1947

PERRY

- Ward's Body Shop hi-way 19 south / Rd / 1948

PINELLAS PARK

- Park Restaurant 5701 Park Blvd. / HS / 1948S

PLANT CITY

- Bill Sharpton Chevrolet / HS / 1959D

POMPAÑO BEACH

Pompano Beach Bank 1101 E. Atlantic Blvd. / Rd / 1960D

ST. AUGUSTINE

- souvenir of St. Augustine the oldest city / HS / 1936

ST. PETERSBURG

- American Glass Company / Rd / 1946
- American Glass Co. store front-mirrors.../Rd / 1951D
- Bond Jewelers & Provident Loan Co. / HS / 1947D
- John F. Friedburg numismatist / HS / 1960D (rubber stamped on plastic encasement)
- Ben Greene, Inc. / Rd / 1950D
- R.H. Hall home appliances 1029 Central Ave. / HS / 1945
- Johnson Clothier & Furnisher / Rd / 1908
- Lealman Vol. Fire Co. 40 St. 56 Ave. / HS / 1957D
- meet me at Porky's / Rd / 1946
- St. Petersburg Federal Savings & Loan/kmangbibgl/ HS / 1956D
- St. Petersburg Federal Savings & Loan/kmangb / Rd / 1954D, 57D
- The Standard Furniture Co. 1246 Central Ave. / Rd / 1949
- Weyman Willingham & Co. real estate / Rd / 1945

SARASOTA

- Rip Van Winkle Bowladrome Sarasota-Bradenton/ HS / 1957D
- plastic encasement
- Sarasota Federal Savings & Loan Assn / Rd / 1957D

SEBRING

- Hammock Tavern / Rd / 1946

SILVER SPRINGS

souvenir of Six Gun Territory / HS / 1973D

TALLAHASSEE

L.A. Rocco Pipe & Supply Co. / Rd / 1951D

TAMPA

- American Lacquer Co Tampa & Miami / HS / 1961
- Arrow Transfer & Storage Co / Rd / 1950S
- Central Bank of Tampa member f.d.i.c. / HS / 1960, 64, 73, 75, 81
- all Denver mint pennies
- Columbia Bank where you feel at home / HS / 1950
- Davis-Jenkins-Martin, Inc. realtors / Rd / 1925
- Gillette Tackle Co. / HS / 1953D
- The Golden Horseshoe Cocktail Lounge-Dining Room / HS / 1945
- Knight & Wall Co. wholesale hardware / Rd / 1965
- Local Finance Co. M8347 / Rd / 1948
- Macdill Fed. Credit Union dedication / Rd / 1969D

TAMPA (con't)

- The Morris Plan Co. investments / Rd / 1930
- Orange State Motor Co. Tampa-Bradenton / Rd / 1945
- Pyramid Hotel & Invest. Co. / HS / 1945
- Spicola Hardware Co. wholesale only / Rd / 1951D
- Davis Weil Mfg. Co. Memphis & Tampa / HS / 1948
- Davis Weil Mfg. Co. Memphis-Tampa-New Orleans / Rd / 1970D
- Yocam & Diamond Batteries serving the south / Rd / 1957D
- Yocam Batteries, Inc. / Rd / 1951D

WEST PALM BEACH

- Chas. R. Dorsey "King" insurance / Rd / 1945
- Lincoln Insurance Agency 507 Northwood Road / HS / 1961D
- The Spaghetti Bowl 316 S. Dixie / Rd / 1945

• WHITE SPRINGS

- Stephen Foster Memorial / HS / 1957D, 63D

WINTER HAVEN

- Beasley Realty Co. 934 6th St., NW / Rd / 1971D
- Lake Region Bank of Commerce / HS / 1958D

YBOR CITY

- compliments of Adams Katz & Co. / Rd / 1907

NON-LOCAL

- Lifetime Member Florida Beachcombers Club / Rd / 1959
- Florida Power & Light Co. electricity is cheap / Rd / 1939
- Souvenir of Florida land of sunshine / HS / 1951D
- Sunbeam Bread from Florida's newest bakery / Rd / 1959D

**Additional Florida -**

Jersey Dairy Milk/Phone 2273/Haines City, Fla./for your health\\KM/ayw/h/GL, 1947, rd, al  
 Hollywood Beach Hotel, Hollywood, Fla, 1947, hs, al  
 A.S.Levi, Florida Souvenir Shop, 136 West Forsyth St., Jacksonville, Fla., 1920, rd, al, 32mm  
 Miami, Fl., Riverside Bank 1941-1966 Quarter Century of Service. Lucite paperweight.  
 73mm dia., 1941 Quarter, rd  
 Miami Rowell Flooring, Miami, Fl., 1946, rd  
 J.R. "Homefolks" Smith, Good Used Cars, Orlando, Fla...., 1949, hs  
 Scotti Liquors, Palm Beach, Fla., 1948-d, hs, al  
 John & Evelyn Pearson Winter Garden, 1953-d, rd, al  
 General Telephone Co. of Florida, 500,000th telephone, March 26, 1964, 1964 dime embeded  
 in 36mm clear lucite, gold print, 7mm thick

# GEORGIA ENCASED COINS

## ALBANY

- The Bank of Albany "Friendly Service" / Rd / 1946
- The Bank of Albany Member F.D.I.C. / Rd / 1952 & 53D

## ATLANTA

- Flowers from Anderson's Mam phone HE:4214 / Rd / 1946
- Askins Family Clothes...coin is worth \$2.00 / HS / 1948D & 50
- Askin and Marine Family Clothes...worth \$2.00 / HS 1948D,49D
- Atkins Saws...(5 state token-GA,IN,MN,OR,TN) / HS / 1901
- Souvenir of Atlanta / HS / 19039
- Atlanta Glass Company / Rd / 1945
- The Bank of Georgia / Rd / 1948S
- Banner Finance / 136 Mitchell St. SW / HS / 1965
- Berkeley Granite Corp. / Rd / 1933D
- The Blue Lantern 760 Ponce De Leon Ave / HS / 1946
- The Blue Lantern 760 Ponce De Leon Ave / Rd / 1946
- The Boaz Optical Co. / KMAYWHGL / Rd / 1928
- The Boaz Optical Co. / lucky penny pocket piece / Rd / 1937
- Cascade Reality & Insurance Co. / HS / 1948
- City Finance 35 Whitehall SW / HS / 1955
- Columbia Loan Co., Inc. 23 Auburn Ave NE / Rd / 1954D
- Dixie Laboratories shampoo Dixol hairdresser / Rd / 1946 & 52
- Dortch Baking Company, Atlanta-Birmingham / HS / 1945
- East Atlanta Bank / Rd / 1947
- Economy Paint Co., Inc. 111 Broad St. SW / HS / 1930
- Fulton Furniture Co. / 123 Whitehall St. SW / HS / 1948
- Hanley's 24 Hour Ambulance Service / HS / 1947
- Dr. Hathaway the leading specialist / Rd / 1901
- Hill Manufacuring Co. / 381 Whitehall St. SW / Rd / 1946,48,49
- Kamper's if its good to eat you will find it at / Rd / 1901
- Lane Drug Stores save time and money / Rd / 1940
- M&M Ready-to-Wear / 39 S. Broad St. / Rd / 1926
- M&M Ready-to-Wear / 176 Mitchell SW / HS / 1946
- M&M Ready-to-Wear / 65 Broad St. SW / HS / 1941
- Harry I. Malsby Co. the jobbers friend / Rd / 1928D
- Metcalf Clo. & Hat Stores good for 50c../ Rd / 1930
- Morticians Supply Co. Dallas-Atlanta refreshment coin / ???/??
- Old Dominion Guano Co. / Rd / 1902
- buy at the Outlet Store and save ... / Rd / 1924
- The Palace Bar good for 12 1/2c at../ Rd / 1906
- Peerless Furn. Co. 415 Marietta St. / Rd / 1945
- Standard Feed Store / Rd / 1946
- Yancey Bros. Co. Caterpillar tractors / HS / 1945

## AUGUSTA

- Dixie Station 1223 Twiggs St. / HS / 1946
- Georgia Railroad Bank uptown branch / Rd / 194?
- Georgia Railroad Bank & Trust Co. uptown branch / Rd / 1948
- Jennings Auto Supply Co. 1223 Reynolds St. / Rd / 1948
- Murrell's Red & White Cab dial 2-6828-9 / Rd / 1946
- complements of The Planters Loan and Savings Bank / Rd / 1907
- Rhodes, Inc. furniture 1051 Broad St. / HS / 1948



AUGUSTA (con't)

Toledo Scales 1559 Walton Way / Rd / 1946

● BLAIRSVILLE

souvenir of Vogel Park / HS / 1953D

● BLUE RIDGE

Davis Chevrolet Co. phone 632-7251 / HS / 1964

BRUNSWICK

Hercules Powder Company / Rd / 1952D

Joel Bros reliable pawn brokers / Rd / 1905

- Ocean Motors, Inc. chrysler-plymouth / Rd / 1950S
- R.A. "Bob" Perrott...(encapsulated dollar) / Rd / 1922

BUFORD

McDonald Motor Co. / Rd / 1948S

CANTON

Coggins Marble Company good for eternity / Rd / 1919

CHAMBLEE

Peachtree Bank & Trust Co. / Rd / 1960D

COLUMBUS

- Circle Shoe Store acrobat shoes / Rd / 1959
- Columbus Glass Co. store front mirrors... / Rd / 1951D
- Levy's Delicatessen 105 12th St. / HS / 1946

COMMERCE

A.B. Bolton Chevrolet Co. / Rd / 1948

CORNELIA

- Cornelia Loan & Inv. Co. / HS / 1950D

CRAWFORD

Brooks Motor Co. / Rd / 1948D

DALTON

- Black's phone 4921 waring road / Rd / 1956D
- Whitfield Life Insurance / Rd / 1947

DECATUR

Dekalb County Federal Sav. & Loan Assn. / Rd / 1952D

DORAVILLE

Old Sarge, Inc. G.I. surplus / HS / 1972D

DOUGLAS

Haley-Cowart Motor Co. Ford / Rd / 1949

DUNWOODY

Bill Fivaz numismatist / Rd / 1983D

EAST POINT

Bank of Fulton County / Rd / 1960D

GAINESVILLE

Carlton Candy Co. 1021 E. Spring St. / Rd / 1946

Martin Motor Co. 312 S. Main St. / Rd / 1948

GREENSBORO

Nipper Chevrolet Co. / Rd / 1948D

GREENVILLE

• Greenville Production Credit Ass'n / HS / 1961D

HAPEVILLE

Hapeville Furn. Co. 770 Central Ave. / Rd / 1952D

JEKYL ISLAND

Souvenir of Jekyl Island / HS / 1969D

MACON

Middle GA Coin Club 1958-1988 / Rd / 1958, 58D

Aaron Torch & Sons, Inc. / 452 1st St. / Rd / 1953D

Cliff Walker Co. harley davidson motorcycles / Rd / 1945

MILLEN

The Exchange Bank / HS / 1914, 16 (loop at top)

MONROE

The Farmers Bank / Rd / 1940

C.E. Parker ginning-fertilizer / HS / 1948

MOULTRIE

T.F. Taylor's Fertilizer / HS / 1948

ROME

• Reid Furniture Co. / ?? / 1947

ST. SIMONS ISLAND

Souvenir Epworth-by-the-Sea / Rd / 1947D, 66

SAVANNAH

Leopold Adler / (heart shape) / 1902

MS & DA Byck if its a good thing we have it / Rd / 1901, 02

Dearing Chevrolet Co. / Rd / 1948D

• Dr. Hathaway the leading specialist / Rd / 1901

The Pirates' House / HS / 1976D, 85D

Southern States Iron Roofing Comapny / HS / 1946

STONE MOUNTAIN

• Historic Stone Mountain riverboat / HS / 1968

Souvenir of Stone Mountain, GA / HS / 1976D

Souvenir of Stone Mountain, Georgia / HS / 1971D, 73D, 78D

Stone Mountain Railroad / HS / 1968D

Souvenir of Stone Mountain Railroad / HS / 1976D, 79D

STONE MOUNTAIN (con't)

Souvenir of Stone Mountain Scenic Railroad / HS / 1972D  
 Souvenir of Stone Mtn. Scenic R.R. / HS / 1973D

SYLVANIA

Reynolds Corners Drive-In / Rd / 1958D

SYLVESTER

Sylvester Banking Co. estb. 1898 / Rd / 1961

THOMASTON

Bank of Upson 10th Anniversary / Rd / 1961D (Dime!)

THOMASVILLE

Dr. Eric Penney optomestrist / Rd / 1957D

UNION COUNTY

Manley P. Hamby for ordinary / HS / 1956D

VALDOSTA

Georgia Plate Glass Co. store front mirrors.../Rd / 1951D

WARM SPRINGS

The Little White House / Rd / 1946 (brass encasement)  
 The Little White House / Rd / 1948D (Dime!)

WAYCROSS

Wilbur James road service anytime / HS / 1948  
 welcome Rotary Club / Rd / 1945

NON-LOCAL

Souvenir Georgia O.E.S. / HS / 1946D (Order of Eastern Star)

**Additional Georgia -**

Tri-State/ Atlanta/ We Sell Nothing we can't service, 1940 cent, hs, al  
 Grady Cook Motor Co./Fairburn, Georgia, 1949-d, hs, al, ham  
 Dortch Baking Co., Cakes-Cookies-Pies, Atlanta-Birmingham, 1945, hs, al  
 MACON FINANCE CO.// 362 1/2 Second Street\\KMANGB/IBGL, 1945, hs, (not verified to Georgia)  
 Compliments/Bank of Upson//Thomaston Georgia\\ KMANGB/IBGL, 1951-d, hs, ham

# Kansas Encased :

P.O. Box 617  
Andover, KS 67002

June 1998

|                      |  |                                 |                                   |
|----------------------|--|---------------------------------|-----------------------------------|
| KS 1922              | VOTE FOR EDWARD E. SAPP / FOR<br>JUDGE OF THE DISTRICT COURT //<br>ELEVENTH JUDICIAL / DISTRICT OF<br>KANSAS           | KMANGB                          | 1928 RD AU dark stains<br>in coin |
| KS 1927              | SOVEREIGN CAMP. / WOODMEN OF THE<br>WORLD // HEAD CAMP KANSAS / JOHN<br>P. HIEFFER, HEAD CONSUL /<br>GREENDUCK CO. XXX | THE FOUNDATION OF A FORTUNE     | 1916 D RD UNC                     |
| ABILENE              | RONALD RICE MOTORS / INC. // ABILENE,<br>KAN   | KMANGB                          | 1948 D RD EF                      |
| KS ABILENE           | SOUVENIR OF / WHITE HOUSE INN //<br>ABILENE, KANSAS  | KMANGB / IB / G (hole)L         | 1972 D HS AU                      |
| ALMA                 | HALLER MOTOR CO. // ALMA, KANSAS   | KMANGB                          | 1948 RD EF                        |
| KS ALTOONA           | *EDUCATION OUR CHALLENGE. /<br>SUCCESS OUR GOAL * // *ALTOONA HIGH /<br>CLASS OF 1959 *                                | KMANGB                          | 1958 D RD UNC                     |
| KS ANTHONY           | FIRST NATIONAL BANK // ANTHONY, KAS.<br>AT YOUR SERVICE  | KMAAHM                          | 1901 RD AU                        |
| ANTHONY              | GROBHAM CHEVROLET CO // ANTHONY<br>KAN   | KMANGB                          | 1948 D RD                         |
| ANTHONY              | GROBHAM CHEVROLET CO // ANTHONY,<br>KAN  | KMANGB                          | 1948 D RD                         |
| KS ARCADIA           | GUTHRIE MOTOR CO // ARCADIA,<br>KANSAS   | KMANBG // "SA"                  | 1948 D RD EF                      |
| KS ARGONIA           | RUST INSURANCE AGENCY / ARGONIA,<br>KANSAS // PHONE ( hole ) 72  | KMANGB / IB / GL                | 1949 D HS EF                      |
| KS ARKANSAS<br>CITY  | ARKANSAS CITY, KANS. ( stamped in<br>black ink )   | KMA ( hole ) NGB / IB / G L     | 1964 D HS EF                      |
| KS ARKANSAS<br>CITY  | CITIZENS STATE BANK. / ARKANSAS<br>CITY, KANSAS. // A HOME INSTITUTION. /<br>SOLICITS YOUR BUSINESS.                   | KMAAHM                          | 1900 RD AU                        |
| KS ARKANSAS<br>CITY  | STONE & LONG, CLOTHIERS / ARK CITY,<br>KANS. // TRADE WITH US / & SAVE   | KMAYWHGL                        | 1927 RD EF                        |
| AUGUSTA              | HOWARD MOTORS, INC. // 808 STATE /<br>AUGUSTA KAN.   | KMANGB                          | 1948 D RD                         |
| KS BAXTER<br>SPRINGS | HARTLEY DRUG // FREE DELIVERY /<br>BAXTER SPRINGS KAN  | LUCKY // PENNY                  | 1964 D RD UNC                     |
| BELLEVILLE           | MELTON MOTOR CO. / INC. //<br>BELLEVILLE. / KAN.   | KMANGB                          | 1948 D RD                         |
| BELOIT               | HISEROTE & CO. / 200 WEST MAIN /<br>BELOIT, KANSAS   | KMANGB // "SA"                  | 1948 RD EF                        |
| KS BOGUE             | FARMERS STATE BANK // BOGUE,<br>KANSAS   | 50th / 1909 1959 // ANNIVERSARY | 1959 RD EF in brass<br>encasement |
| KS BREWSTER          | DONT FORGET / ANNUAL MEETING //<br>APRIL 17, 1971 / S&T TELE.  | KMAHGL / IB / G L               | GONE HS                           |
| BURDETT              | FRANK BROS // BURDETT KANSAS   | KMANGB / "SA"                   | 1948 D RD                         |
| KS BURLINGTON        | BURLINGTON ROTARY CLUB /<br>WELCOMES YOU TO // ITS 13th ANNUAL<br>DUCK DINNER / 1938                                   | KMAYWHGL                        | 1938 RD UNC                       |
| KS BURLINGTON        | DR DEWEY'S AUTO STORE /<br>BURLINGTON - KANSAS // WHERE<br>BUSINESS / IS ALWAYS GOOD                                   | KMAYWHGL                        | 1947 RD F DUG AND<br>STAINED      |
| BURLINGTON           | J.O. ZSCHFILE MOTOR CO. //<br>BURLINGTON / KANSAS  | KMANGB                          | 1948 PD F                         |



|    |                  |  |                          |  |
|----|------------------|--|--------------------------|--|
|    | CANEY            | PENDELTON CHEVROLET CO // 401 W. FOURTH / CANEY, KANSAS  | KMANGB                   | 1948 RD  |
|    | CANKER CITY      | E. C. RILEY / CHEVROLET CO // CANKER CITY / KANS.  | KMANGB                   | 1948 D RD EF                                       |
|    | CDAR VALE        | WILLIAMS MOTOR CO // CEDAR VALE / KANSAS   | KMANGB                   | 1948 RD  |
| KS | CDARVALE         | THE CEDER VALE NATL BANK / CEDAR VALE KAN // CAPITAL \$25,00 00 / JAN. 1st, 1910. SURPLUS \$28,00.00 | KMANGB                   | 1909 RD EF hole not as made                        |
|    | CHANUTE          | LAMING MOTOR CO // 104 S. EVERGREEN ST. / CHANUTE, KAN   | KMANGB                   | 1948 D RD EF                                       |
|    | CHAPMAN          | EDW J LORSON & SONS // CHAPMAN, KAN.   | KMANGB                   | 1948 D RD EF                                       |
|    | CHENEY           | CHENEY MOTOR CO. // CHENEY / KANSAS  | KMANGB                   | 1948 RD  |
|    | CIMARRON         | MAGUIRK CHEVROLET CO. / CIMARRON KANSAS  | KMANGB                   | 1948 RD  |
|    | CLYDE            | MARCOUX CHEVROLET // CLYDE, KANSAS   | KMANGB // "SA"           | 1948 D RD  |
| KS | COFFEYVILLE      | IGA MILWAY FOODLINER / 1223 W 8 // COFFEYVILLE, KANSAS   | KMAHGL / IB / G (hole) L | 1959 D HS EF                                       |
|    | CONCORDIA        | BALLARD CHEVROLET CO // 307 W 5TH / CONCORDIA, KANSAS  | KMANGB // "SA"           | 1948 RD EF   |
|    | COTTONWOOD FALLS | TRAYER JEFF MOTOR CO // COTTONWOOD FALLS, KANSAS   | KMANGB // "SA"           | 1948 RD  |
|    | COUNCIL GROVE    | BERT GRAUEL CHEVROLET INC. // COUNCIL GROVE / KANSAS   | KMANGB // "SA"           | 1948 RD  |
|    | DIGHTON          | MULL MOTOR CO / DIGHTON, KAN   | KMANGB                   | 1948 D RD EF                                       |
|    | DODGE CITY       | MCDOWELL CHEVROLET / DODGE CITY, KAN   | KMANGB                   | 1948 RD RED PLASTIC ENCASEMENT                     |
| KS | DODGE CITY       | SOUVENIR OF / BOOT HILL // DODGE CITY KANSAS   | KMANGB / IB / G (hole) L | 1969 S HS UNC                                      |
| KS | DODGE CITY       | WISHING YOU MUCH / FORTUNE // THE FRED DIELS   | KMAYW/HGL / hole)        | 1975 D RD AU                                       |
| KS | DORRANCE         | M. P. THIELEN / THE GRAIN DEALER // MONEY IN YOUR POCKET / GIVE ME A TRIAL                           | KMANGB                   | 1909 RD VF   |
| KS | EL DORADO        | BUTTLER & FORGY / ELDORADO, KANSAS // BOWLING / BILLIARD AND POOL HALL                               | KMAAHM                   | 1907 RD AU   |
| KS | EL DORADO        | OSBORN LAUNDRY & CLEANERS // PHONE 1191 / EL DORADO, KANSAS  | KMANGB / IB / G (hole) L | 1948 D HS CORROSION                                |
| KS | ELLINWOOD        | BANK OF ELLINWOOD // ELLINWOOD, KANS. / AT YOUR SERVICE  | KMA(hole not as made)AHM | 1901 RD VF coin has rotated appears to be org coin |
| KS | ELLINWOOD        | PEOPLES STATE BANK // ELLINWOOD, KS  | KMANGB / IB / G / L      | 1937 HS UNC  |
| KS | ELLINWOOD        | THE PEOPLES STATE BANK // ELLINWOOD / KANSAS   | KMANGB / IB / G / L      | 1938 HS UNC  |
|    | ELLIS            | DLOUGHUN MOTOR SALES / 115 - 17 N JEFFERSON / ELLIS, KANSAS  | KMANGB // "SA"           | 1948 RD  |
|    | ELLSWORTH        | LARSEN CHEVROLET CO // ELLSWORTH, KANSAS   | KMANGB // "SA"           | 1948 D RD  |
| KS | EMPORIA          | COMPLIMENTS / OF // PAUL O. KRUEGER / EMPORIA, KANS  | KMANGB                   | 1945 RD EF   |

|    |             |  |   |   |
|----|-------------|--|---|---|
|    | EMPORIA     | HERFORD MOTOR SALES, INC. // EMPORIA, / KANSAS                                       | KMANGB // "SA"  | 1948 RD                                 |
| KS | EMPORIA     | PENNINGTON AUTO SUPPLY / EMPORIA // 1947   | KMANGB  | 1946 RD EF                              |
|    | EUREKA      | EUREKA MOTOR CO // EUREKA, KANSAS  | KMANGB  | 1948 RD                                 |
|    | FLORENCE    | FLOYD RICE MOTOR CO. // FLORENCE KANSAS  | KMANGB // "SA"  | 1948 D RD                               |
| KS | FLORENCE    | MARION COUNTY STATE BANK / FLORENCE KAN // CAPITAL \$15 000 00 / SURPLYS \$15,000 00 | KMANGB  | 1909 PD EF LT CORROSION                 |
| KS | FORMOSO     | FORMOSO STATE BANK // FORMOSO KAN.   | KMANGB // WHEN YOUR MONEY / IS ALL GONE / COME GET MORE | 1906 RD EF                              |
| KS | FORT SCOTT  | FIRST NATIONAL BANK // AT YOUR SERVICE / FORT SCOTT, KAS                             | KMAAHM  | 1901 RD EF                              |
| KS | FORT SCOTT  | HERMAN LUMBER COMPANY // 10 STATE STREET / FORT SCOTT KANSAS                         | KMANGB  | 1945 RD AU                              |
| KS | FORT SCOTT  | HERMAN LUMBER COMPANY // PHONE 63 / FORT SCOTT, KANS.                                | KMAYWHGL  | 1934 RD VF                              |
|    | FREDONIA    | DUCKWORTH MOTOR CO // FREDONIA, KANSAS   | KMANGB  | 1948 D RD                               |
|    | GARDEN CITY | NOLAN MOTOR CO // NORTH MAIN / GARDEN CITY, KAN.                                     | KMANGB  | 1949 D RD                               |
|    | GARNETT     | DON SMITH CHEVROLET CO, INC // GARNETT, KANS.  | KMANGB  | 1948 PD VG                              |
| KS | GREAT BEND  | WITHERS COIN & STAMP CO / PRATT KANS / GR2-3481 // GREAT BEND, KANS / GL3-2223       | KMANGB  | 1963 RD AU                              |
|    | GIRARD      | GIRARD MOTOR CO // 218 S SUMMIT / GIRARD, KANSAS                                     | KMANGB // "SA"  | 1949 RD                                 |
|    | GOLF        | WHITE WAY GARAGE / GOFF, KANSAS  | KMAYWHGL  | 1948 RD                                 |
| KS | GREAT BEND  | BRACK IMPLEMENT CO / YOUR CASE DEALER // GREAT BEND, KANSAS                          | KMANGB 35 mm  | 1949 RD EF                              |
|    | GREAT BEND  | DAVIS-CHILD MOTOR CO, INC // 12 & WILLIAMS / GREAT BEND KANS                         | KMANGB  | 1949 RD                                 |
| KS | GREAT BEND  | JONES / LAUNDRY / 705 HEIZER / PHONE / SW2-4811 / GREAT BEND, KS.                    | * GOOD LUCK & GOOD HEALTH TO YOU ALWAYS*                | 1966 HS GREEN PLASTIC WITH PAPER INSERT |
| KS | HALSTEAD    | VICTORY LOCKER / PHONE 15 // HALSTED KANSAS  | KMAYWHGL // ( hole )                                    | 1948 RD VF                              |
|    | HARPER      | TERRELL MOTOR CO // 1016 S CENTRAL / HARPER KAN                                      | KMANGB  | 1948 RD                                 |
| KS | HAVEN       | MORGAN CHEVROLET // HAVEN, KANSAS  | KMAYWHGL // ( hole )                                    | 1971 D RD AU                            |
|    | HAYS        | O'DOUGHLIN MOTOR SALES // 128 WEST 12TH ST / HAYS, KANSAS                            | KMANGB  | 1948 RD                                 |
|    | HERINGTON   | OBBERMEYER CHEVROLET CO // 11 WEST WALNUT / HERINGTON, KANSAS                        | KMANGB // "SA"  | 1948 D RD                               |
|    | HIAWATHA    | HIAWATHA MOTOR CO // 108 S 7TH ST / HIAWATHA, KANSAS                                 | KMAYWHGL  | 1948 D RD                               |
| KS | HILL CITY   | MID-AMERICA NEW IDEAS FAIR // HILL CITY / KANSAS                                     | KMANGB / IB / G L                                       | 1973 D HS EF                            |
|    | HILLSBORO   | GAERTZ MOTOR CO / HILLSBORO, KANSAS  | KMANGB // "SA"  | 1949 D RD                               |

|    |              |  |                            |             |                         |
|----|--------------|--|----------------------------|-------------|-------------------------|
| KS | HOISINGTON   | IE J NOVOTNY / & / TASCO INDUSTRIES<br>// PHONE 633-2381 / HOISINGTON,<br>KANSAS                     | KMAHGL / IB / GL           | 1968 D      | HS EF                   |
| KS | HOISINGTON   | IT PAYS / TO TRADE AT DEGEN'S /<br>HOISINGTON, / KANS.   | KMANGB / IBGL              | 1910        | RD F                    |
|    | HOISINGTON   | MANWEILER - MAUPIN CHEVROLET CO<br>// 271 SO MAIN / HOISINGTON, KANSAS                               | KMANGB // "SA"             | 1948        | RD                      |
|    | HOLTON       | HAUBOLD CHEVROLET CO // HOLTON,<br>KANSAS  | KMANGB                     | 1948        | RD                      |
|    | HORTON       | McCLELLAN & SON CHEVROLET CO //  | KMAYWHGL                   | 1948        | RD                      |
| KS | HOWARD       | MAKE YOUR MONEY COUNT // BATSON'S<br>DRUG STORE / HOWARD, KANS.                                      | KMANGB                     | 1972 D      | RD UNC                  |
| KS | HUMBOLT      | CITIZENS STATE BANK // COMPLIMENTS //<br>OF / HUMBOLT, / KANS.                                       | KMAAHM                     | 1907        | RD EF                   |
| KS | HUMBOLT      | THE CITIZENS STATE BANK / HUMBOLT<br>KAN // JAN. 1st - 1910 / J. B. FLINT,<br>PRES J V LINTER, CASH. | KMANGB                     | 1909<br>UNC | RD UNC                  |
|    | HUTCHINSON   | DAVIS - CHILD MOTOR CO, INC. //  | KMANGB                     | 1948        | RD                      |
| KS | HUTCHINSON   | GEO E GAND / CONSIGN TOYR GRAIN //   | KMANGB                     | 1927        | RD AU spots on coin     |
| KS | HUTCHINSON   | GOOD FOR 50¢ ON ANY PURCHASE /<br>1973 // GRAYSON COINS / & PLASTICS /<br>HUTCHINSON, KS.            | KMANGB / IB / G L          | 1973 D      | HS UNC                  |
| KS | HUTCHINSON   | GOOD FOR 50¢ ON ANY PURCHASE /<br>1975 // GRAYSON COINS / & STAMPS /<br>HUTCHINSON, KS.              | KMAHGL / IB / G L          | 1975 D      | HS UNC                  |
| KS | HUTCHINSON   | KANSAS SOUVENIR STATE FAIR /<br>PENNY // GRAYSON'S / HUTCHINSON,<br>KS                               | KMAHGL / IB / G L          | 1973 D      | HS UNC spots on<br>coin |
| KS | HUTCHINSON   | KING BROS OIL CO. // S HUTCHINSON,<br>KANS.  | KMANGB / IB / G L          | 1948 D      | HS EF coin has<br>spots |
| KS | HUTCHINSON   | MAYFAIR HOTEL / FIREPROOF //   | KMANGB / IB / G (hole) L   | 1953 D      | HS EF                   |
| KS | HUTCHINSON   | NUSBAUM'S STAR CLOTHIERS / MEN'S<br>& BOYS' CLOTHES // SINCE 1887 /<br>HUTCHINSON, KANSAS            | KMAUWHGL                   | 1928 D      | RD EF                   |
| KS | HUTCHINSON   | WOLESLAGEL AGENCY // HUTCHINSON<br>KANSAS  | KMANGB / IB / G (hole) L   | 1948        | HS G                    |
| KS | INDEPENDENCE | CHAS. L. MCADAMS // INDEPENDENCE,<br>KAN / THE MEDICINE - MAN  | KMA (hole not as made) AHM | 1901        | RD EF                   |
|    | INDEPENDENCE | STEPHENSON MOTOR CO // 214 WEST<br>MAIN / INDEPENDENCE, KANSAS                                       | KMANGB                     | 1948        | RD                      |
|    | IOLA         | BUD WHITE / MOTOR CO // 211 WEST<br>STREET / IOLA, KAN.  | KMANGB                     | 1948 D      | RD                      |
|    | JETMORE      | HUBBELL CHEVROLET CO // JETMORE,<br>KANSAS   | KMANGB                     | 1948        | RD                      |
| KS | KANSAS CITY  | DAVIDSON BROS / DODGE & PLYMOTH //   | KMANGB / IB / G (hole) L   | 1951 D      | HS F                    |
| KS | KANSAS CITY  | WELCOME TO / KANSAS CITY KANSAS //   | KMAYWHGL                   | 1947        | RD EF                   |
| KS | KANSAS CITY  | WELCOME TO KANSAS CITY, KANSAS //  | KMAYWHGL                   | 1952 D      | RD UNC                  |

|    |                   |  |  |        |   |
|----|-------------------|--|--|--------|---|
| KS | KINGMAN           | EAST SIDE SERVICE-PHONE 1003 -<br>KINGMAN, KANSAS  | KMANGB / I B / G (hole) L                            | 1949   | HS UNC  |
|    | KINGMAN           | N E. HOBSON & SON // KINGMAN,<br>KANSAS  | KMANGB   | 1948   | RD  |
|    | KIRWIN            | RAY COLE CHEVROLET CO. // KIRWIN,<br>KANSAS  | KMANGB   | 1948   | RD  |
|    | LARNED            | A. A. DOERR / MERCANTILE CO. // 802<br>BROADWAY / LARNED, KAN.                           | KMANGB   | 1948 D | RD  |
| KS | LARNED            | BANK WITH / FIRST STATE BANK /<br>LARNER, KANS. / SINCE 1896                             | KEEP ME AND NEVER // GO<br>BROKE                     | 1949 D | RD UNC  |
| KS | LAWRENCE          | LAWRENCE SANITARY / DAIRY<br>PRODUCTS // 1920 - 1954 / LAWRENCE<br>CENTENNIAL            | KMANGB   | 1954 D | RD UNC  |
|    | LEAVENWORTH       | BARNES - COLLARD MOTOR CO. // 6TH &<br>DELAWARE STS. / LEAVENWORTH,<br>KANS.             | KMANGB   | 1948   | RD  |
| KS | LIBERAL           | HOES K.T. SERVICE / LIBERAL, KANSAS<br>// DIAL 9949                                      | KMANGB / I B / G (hole) L                            | 1950 S | HS EF   |
| KS | LIBERAL           | REDFORD MOTOR CO. / DIAL 2181 //<br>LIBERAL / CHRYSLER PLYMOUTH                          | KMAYWHGL   | 1951 D | RD UNC  |
| KS | LIBERAL           | THE FIRST NATIONAL BANK // SERVING<br>THE / SOUTHWEST FOR 60 YEARS                       | KMANGB   | 1960 D | RD AU   |
| KS | LYONS             | HAL SWISHER // INSURANCE / LYONS,<br>KANSAS  | KMAYWHGL   | 1948   | RD EF   |
|    | LYONS             | YOUNG MOTOR CO. // 205 W. MAIN ST. /<br>LYONS, KANSAS                                    | KMANGB // "SA"                                       | 1948 D | RD  |
|    | MADISON           | LASATER MOTOR CO. / MADISON, KANS.   | KMANGB   | 1948   | RD  |
| KS | MANHATTAN         | COMPLIMENTS OF THE STAR CAFE // 218<br>POYNTZ AVE. / MANHATTAN, KANSAS.                  | KMAAHM   | 1906   | RD EF   |
|    | MANKATO           | MEADE BEARDMORE MOTOR CO. /<br>BUICK & PONTIAC // 25 YEARS / IN<br>MANKATO               | KMAYWHGL   | 1948 S | RD  |
|    | MARION            | PAUL SEIFERT MOTOR // MARION,<br>KANSAS  | KMANGB // "SA"                                       | 1946 D | RD  |
|    | MCCRACKEN         | MERLE O'LOUGHLIN / CHEVROLET CO. //<br>MCCRACKEN, KAN.                                   | KMANGB   | 1948 D | RD  |
| KS | MCPHERSON         | ALLIANCE INSURANCE / MCPHERSON,<br>KANS. // FIRE - AUTO - PROPERTY                       | KEEP ME / FOR // GOOD LUCK                           | 1949   | RD UNC spots on<br>coin                                     |
|    | MCPHERSON         | MARTIN-VANHOY MOTOR CO. // 108 S<br>MAPLE / MCPHERSON, KANSAS                            | KMANGB // "SA"                                       | 1948   | RD  |
|    | MEADE             | HOLMES CHEVROLET CO. // MEADE,<br>KANSAS   | KMANGB   | 1948   | RD  |
| KS | MEADE             | MEADE COUNTY ROEDO // MAY 30 - 31 &<br>JUNE 1 / MEADE, KANSAS                            | KMAUWHGL   | 1948   | RD VF   |
|    | MEDICINE<br>LODGE | LODGE CHEVROLET CO. // MEDICINE<br>LODGE, KAN.   | KMANGB   | 1948 D | RD  |
| KS | MINNEOLA          | KMANGB // (on paper insert) T&R /<br>TRADING POST / PH. TU5-4493 /<br>MINNEOLA, / KANSAS | (on paper insert) RADIATOR /<br>CLEANING / REPAIRING | 1948 D | HS EF PALSTIC<br>WITH COIN AND<br>PAPER INSERT<br>MOLDED IN |
|    | MOLINE            | JAMES CHEVROLET CO. // MOLINE,<br>KANSAS   | KMANGB   | 1948 D | RD  |
| KS | MOUNDRIDGE        | THE CITIZENS STATE BANK /<br>MOUNDRIDGE, KANS.   | KMANGB   | 1906   | RD VF   |



|    |                    |   |                           |             |       |
|----|--------------------|---|---------------------------|-------------|-------|
| KS | MULVANE            | DEPOSIT WITH THE / FARMERS STATE BANK // MULVANE, KANS / CHAS. F. TURNER, CASHIER | KMANGB                    | 1906 RD UNC |       |
| KS | NEODESHA           | SEKAN SUPPLY CO. INC / NEODESHA KANS. // PHONE 320                                | KMANGB / I B / G (hole) L | GONE        | HS    |
|    | NESS CITY          | NESS CITY MOTOR CO. // NESS CITY, KAN.  | KMANGB                    | 1948 D      | RD    |
| KS | NESS CITY          | OLD SETTELEERS REUNION / 1970 // MANN PHARMACY / NESS CITY, KANS.                 | KMANGB / I B / G L        | 1970 D      | HS EF |
| KS | NEWTON             | G R FOLLETT & CO // HARDWARE / SOUVENIR OF NEW LOCATION.                          | KMAAHM                    | 1901 RD UNC |       |
|    | NEWTON             | McMILLAN MOTORS, INC // 200 W. 5TH / NEWTON, KANSAS                               | KMANGB // "SA"            | 1948 RD     |       |
|    | NORTON             | SCHETZ MOTOR CO // 117 S. FIRST / NORTON, KANSAS                                  | KMANGB // "SA"            | 1948 D      | RD    |
|    | OAKLEY             | BLANKENBURG CHEVROLET // OAKLEY, KANSAS   | KMANGB                    | 1948 RD     |       |
|    | OSAGE CITY         | HEWITT MOTOR CO. // 425 MARKET / OSAGE CITY, KANSAS                               | KMAYWHGL                  | 1948 D      | RD    |
| KS | OSAGE CITY         | TRADE / WITH // OSAGE CITY GRAIN & EL CO.   | KMANGB                    | 1909 RD UNC |       |
|    | OSBORNE            | MARKHAM CHEVROLET CO. / OSBORNE, KANSAS   | KMANGB // "SA"            | 1948 D      | RD    |
|    | OTIS               | FRED BRACK / MOTOR CO // BOX NO 7 / OTIS, KAN                                     | KMANGB                    | 1948 D      | RD    |
| KS | OTIS               | WHO SAYS (hole) WE DONT / GIVE SAMPLES ? // OTIS STATE BANK / OTIS, KANSAS        | KMAHGL / I B / G L        | 1971 D      | HS VF |
| KS | OTIS               | WHO SAYS WE DONT / GIVE SAMPLES ? // OTIS STATE BANK / OTIS, KANSAS               | KMAHGL / I B / G L        | 1968 D      | HS EF |
| KS | OTTAWA             | YOUNGBERG MISIC CO. / PHONE 375 // 131 SO. MAIN / OTTAWA, KANSAS                  | KMANGB                    | 1926 RD F   |       |
|    | PARSONS            | PARSONS / MOTOR CO. // CENTRAL & CRAWFORD / PARSONS, KAN R.                       | KMANGB                    | 1948 D      | RD    |
| KS | PHILLIPSBURG       | LEONARD FORD MOTORS / FORD - MERCURY // PHILLIPSBURG, KANS.                       | KMAYWHGL                  | 1961 RD EF  |       |
|    | PIEDMONT           | GARNER CHEVROLET CO. // PEDMONT, KANS   | KMANGB                    | 1946 D      | RD    |
| KS | PITTSBURG          | FIRST NATIONAL BANK. // PITTSBURG, KANS / AT YOUR SERVICE.                        | KMAAHM                    | 1901 RD EF  |       |
| KS | PITTSBURG & GIRARD | SELL & SONS / PITTSBURG & GIRARD / KANSAS   | KMAYWHGL                  | 1957 D      | RD EF |
| KS | PITTSBURG          | DANEVE'S // THE / MOST WALKED ABOUT SHOES IN TOWN "                               | KMANGB                    | 1948 D      | RD EF |
|    | PLAINVILLE         | BEMIS CHEVROLET INC // PLAINVILLE, KANSAS   | KMANGB                    | 1948 RD     |       |
| KS | PLAINVILLE         | PLAINVILLE COIN & HOBBY CLUB // OCTOBER 9 & 10, 1971                              | KMANGB                    | 1971 D      | RD EF |
|    | PLEASANTON         | JUDY CHEVROLET CO // PLEASANTON / KANSAS  | KMANGB // "SA"            | 1948 RD     |       |
| KS | PRATT              | EPP COINS / 1965 // A.N.A. 30592 / 112 S. MAIN PRATT, KANSAS                      | KMANGB                    | 1965 RD EF  |       |
| KS | PRATT              | EPP COINS / 1967 // A.N.A. 30592 / 112 S. MAIN PRATT, KANSAS                      | KMANGB                    | 1967 RD UNC |       |
| KS | PRATT              | EPP COINS / 1970 // A.N.A. 30592 / 112 S. MAIN PRATT, KANSAS                      | KMANGB                    | 1970 D      | RD EF |

|    |                     |  |   |        |   |
|----|---------------------|--|---|--------|---|
| KS | PRATT               | EPP COINS / 1990 // A.N.A. 30592 / 112 S<br>MAIN PRATT, KANSAS                                       | KMANGB  | 1990   | RD UNC  |
| KS | PRATT               | EPP COINS / PAUL G. EPP / 1981 / A. N.<br>A 30592 / 112 S MAIN - PRATT, KANSAS                       | KMANGB  | 1981 D | RD UNC  |
| KS | PRATT               | EPP COINS / PAUL G. EPP / 1974 //<br>A.N.A. 30592 / 112 S. MAIN PRATT,<br>KANSAS                     | KMANGB  | 1974 D | RD UNC  |
| KS | PRATT               | EPP COINS / PAUL G. EPP // 19 68 //<br>A.N.A. 30592 / 112 S. MAIN - PRATT,<br>KANSAS                 | KMANGB  | 1968 D | RD EF   |
| KS | PRATT               | EPP COINS // 19 64 // A.N.A. 30592 / 112<br>S. MAIN PRATT, KANSAS                                    | KMANGB  | 1964   | RD EF   |
| KS | PRATT               | EPP COINS // 1963 // A.N.A. 30592 / 112 S.<br>MAIN PRATT, KANSAS                                     | KMANGB  | 1963 D | RD EF   |
| KS | PRATT               | EPP COINS // A.N.A. 30592 / 112 S MAIN<br>PRATT, KANSAS  | KMANGB  | 1962 D | RD EF   |
| KS | PRATT               | KMANGB // THE / PEOPLES BANK / 1987<br>1982 / PRATT, KANSAS ( on paper insert )                      | 75 YEARS OF / DEPENDABLE /<br>BANKING / SERVICE ( on paper insert ) | 1982 D | HS UNC plastic with<br>coin and paper insert<br>molded in |
| KS | PRATT               | PRATT MONUMENT CO. / EVERTT J.<br>TASSET // PRATT, KANS. / 107 N. MAIN<br>ST                         | KMANGB  | 1947   | RD F cleaned  |
|    | PRATT               | SWINSON MOTOR CO. // 101-109 ?? MAIN<br>ST / PARTT KANSAS  | KMANGB // "SA"  | 1948   | RD  |
| KS | PRATT               | WALLACE THE CLEANER // PRATT,<br>KANSAS / JOT IT DOWN. NONE BETTER<br>IN TOWN.                       | KMANGB / GL   | 1913   | RD VF   |
|    | ROBINSON,           | KIMMEL / CHEVROLET CO. // ROBINSON,<br>KAN.  | KMANGB  | 1948 D | RD  |
| KS | ROSEDALE            | 50TH ANNIVERSARY / 1903 - 1953//<br>ROSEDALE STATE BANK / 1352 ( number<br>stamped into encasement ) | KMANGB  | 1952 D | RD EF   |
| KS | RUSSELL             | THE HOME STATE BANK / RUSSELL,<br>KANSAS // CAPITAL & SURPLUS /<br>\$500,000 00                      | KMANGB / ( hole )   | 1949   | RD VF   |
|    | SALINA              | SULLIVAN JOHNSON MOTOR CO. // 235 -<br>41 N. SANTA FE / SALINA, KANSAS                               | KMANGB  | 1948   | RD  |
|    | SENECA              | FOLTZ CHEVROLET CO. // SENECA,<br>KAN.   | KMANGB  | 1948 D | RD  |
|    | SHARON<br>SPRINGS   | HEYL MOTOR CO. , INC. // SHARON<br>SPRINGS, / KANSAS   | KMANGB  | 1948   | RD  |
|    | SMITH<br>CENTER     | BONECUTTER CHEVROLET CO. // SMITH<br>CENTER / KANSAS   | KMANGB / "SA"   | 1948   | RD  |
| KS | SOUTH<br>HUTCHINSON | KING BROS. OIL CO. // S HUTCHINSON,<br>KANS.   | KMANGB / 1 B /-( hole ) L   | 1946 D | HS VF   |
|    | ST FRANCIS          | HANCOCK MOTOR CO. // ST FRANCIS, /<br>KANSAS   | KMAYWHGL  | 1948   | RD  |
|    | ST MARYS            | ST MARYS MOTORS, INC. // ST. MARYS,<br>KANSAS  | KMANGB  | 1948   | RD  |
|    | STERLING            | STERLING MOTOR CO // STERLING,<br>KANSAS   | KMANGB / "SA"   | 1948 D | RD  |
|    | SYRACUSE            | WESTERN / CHEVROLET CO //<br>SYRACUSE, KAN   | KMANGB  | 1948 D | RD  |

|    |            |  |   |        |                             |
|----|------------|--|---|--------|-----------------------------|
| KS | TOPEKA     | BLURG E. ZEIS // TOPEKA, KANSAS /<br>HATTER AND FURNISHER.                                   | KMAAH (hole not as made) JM               | 1901   | RD VF                       |
| KS | TOPEKA     | COME TO THE / SHAWNEE STATE BANK<br>// TOPEKA, KANSAS. / WHEN YOU WANT<br>MORE MONEY         | KMANGB                                    | 1903   | RD VG                       |
| KS | TOPEKA     | DAVID J. AUGUST, TOPEKA, KANSAS //<br>CLOTHING / SHOES, ETC.                                 | KMANGB / I B / G / L                      | 1926   | HS FOB EF                   |
| KS | TOPEKA     | SOLVENIR / OF // TOPEKA, KANSAS  | KMANGB / I B / G / L                      | 1929   | HS EF                       |
|    | TOPEKA     | THE SCOTT - PUFFER MOTOR CO., INC //<br>10TH & QUINCY / TOPEKA, KANSAS                       | KMANGB                                    | 1947 D | RD                          |
|    | WAKEFIELD  | THE AULD CHEVROLET CO. / INC //<br>WAKEFIELD / KAN   | KMANGB                                    | 1948 D | RD                          |
| KS | WAKENNEY   | BRYANT MOTEL / AIR CONDITIONED //<br>PANEL RAY HEAT / WAKEENEY,<br>KANSAS                    | KMA (hole not as made) NGB / I B /<br>G L | 1953 D | HS VF                       |
|    | WAMEGO     | DAYLOR MOTORS, INC // WAMEGO,<br>KAN   | KMANGB                                    | 1948   | RD                          |
| KS | WELLINGTON | B. F. SPARR / CLOTHIER / WELLINGTON,<br>KAS  | KMAAHM                                    | 1901   | RD EF                       |
| KS | WELLINGTON | B. F. SPARR. // CLOTHIER /<br>WELLINGTON, KAS.   | KMAAHM                                    | 1901   | RD UNC                      |
| KS | WELLINGTON | COLEMAN PLUMBING / CALL 750 // 119<br>W. HARVY / WELLINGTON, KANSAS                          | KMANGB                                    | 1948   | RD AU                       |
|    | WELLINGTON | JACK LANE CHEVROLET CO. //<br>WELLINGTON, KAN.   | KMAYWHGL                                  | 1948   | RD                          |
| KS | WELLINGTON | SMITHS // 75TH ANNIVERSARY-1948 /<br>WELLINGTON, KANSAS                                      | KMAYWHGL                                  | 1948   | RD EF                       |
| KS | WICHITA    | * SAVINGS CORNER * // WICHITA<br>FRDERAL SAVINGS   | KMANGB                                    | 1950 D | RD VF                       |
| KS | WICHITA    | * SEDGWICK COUNTY REPUBLICAN<br>PARTY // WICHITA, KANSAS                                     | * WE LOOK AFTER YOUR PENNIES              | 1972 D | HS AU                       |
| KS | WICHITA    | ANDERSON - SCULL / INSURANCE // ALL<br>LINES   | KMAYWHGL / (hole)                         | 1957 D | RD VF                       |
| KS | WICHITA    | BLUE TAIL FLY TAVERN / GEO. AND LULA<br>ROSS // 811 S. WICHITA / WICHITA<br>KANS.            | KMA NGB / I B / G (hole) L                | 1955 D | HS EF                       |
| KS | WICHITA    | BLUE TAIL FLY TAVERN / GEO. AND LULA<br>ROSS // 811 S. WICHITA / WICHITA KANS.               | KMA NGB / I B / G (hole) L                | 1960 D | HS EF spots on coin         |
| KS | WICHITA    | CANNAN'S SERVICE - SUPPLY /<br>AUTOMOTIVE / A GOOD PLACE TO<br>TRADE / 21st - TOPEKA WICHITA | KMA NGB / I B / G (hole) L                | 1948   | HS EF                       |
| KS | WICHITA    | CITY OF WICHITA // YOU ARE ALWAYS<br>WELCOME   | KMAYWHGL                                  | 1951 D | RD EF                       |
| KS | WICHITA    | CITY OF WICHITA // YOU ARE ALWAYS<br>WELCOME   | KMAYWHGL                                  | 1952 D | RD EF (hole not as<br>made) |
| KS | WICHITA    | CITY OF WICHITA // YOU ARE ALWAYS<br>WELCOME   | KMAYWHGL                                  | 1953 D | RD EF                       |
| KS | WICHITA    | GATEWAY / SPORTSMAN'S PARADISE //<br>135 N. BROADWAY / WICHITA                               | KMA NGB / I B / G / L                     | 1940   | HS EF                       |
| KS | WICHITA    | HARRY SHEPLER SADDLERY CO. // 452<br>NO. MAIN / WICHITA KANSAS                               | KMA NGB / I B / G (hole) L                | 1947   | HS UNC                      |
|    | WICHITA    | HOBBS - SKINNER CHEVROLET CO /<br>1525 EAST DOUGLAS AVENUE // WICHITA<br>/ KANSAS            | KMANGB                                    | 1948 D | RD                          |

|    |                               |  |                                   |        |   |
|----|-------------------------------|--|-----------------------------------|--------|---|
| KS | WICHITA                       | JOHN O'DONIN // 407 N. OLIVER /<br>WICHITA, KANSAS   | KMAYWHGL // (note)                | 1971 D | RD UNC                                    |
| KS | WICHITA                       | LAUGHLIN FURNITURE / WICHITA // 1134<br>E DOUGLAS / 231 NO MAIN  | KMA (note) NGB // B / G L         | 1947   | HS EF                                     |
| KS | WICHITA                       | LEWIS GROCERY // HYDRAULIC AND /<br>PAWNEE   | KMANGB                            | 1948   | RD EF                                     |
| KS | WICHITA                       | MARTIN TIER & SUPPLY CO. / WICHITA,<br>KANS / MARTIN MODERN METHOD   | KMANGB                            | 1949   | RD EF                                     |
| KS | WICHITA                       | McVICAR - HOWARD - MILLHAUBT /<br>CLOTHING CO // WICHITA, / KANSAS   | KMANGB                            | 1928   | RD EF                                     |
| KS | WICHITA                       | ORVILLE R. EBY GENERAL AGENT /<br>KANSAS CITY LIFE INS. CO. // 312<br>CENTRAL BLDG. / WICHITA KANS.          | KMANGB // B / G (note) L          | 1948   | HS EF                                     |
| KS | WICHITA                       | ORVILLE R. EBY STATE MANAGER /<br>KANSAS CITY LIFE INS. CO. // 312<br>CENTRAL BLDG. / WICHITA, KANSAS        | KMANGB // B / G (note) L          | 1949 D | HS EF                                     |
| KS | WICHITA                       | ORVILLE R. EBY STATE MANAGER /<br>KANSAS CITY LIFE INS. CO. // 312<br>CENTRAL BLDG. / WICHITA, KANSAS        | KMANGB // B / G (note) L          | 1954 D | HS EF coin dark                           |
| KS | WICHITA                       | PARROT CREDIT JEWELERS / MKT 4337<br>// 215 EAST DOUGLAS, / WICHITA, KANS.                                   | KMA NGB // B / G / L              | 1928   | HS EF obv of<br>casement has<br>scratches |
| KS | WICHITA                       | PRODUCERS CREAMERY / WICHITA,<br>KANSAS // YOUR BEST / CREAM<br>MARKET                                       | KMA (note) NGB // B / G L         | 1946   | HS UNC                                    |
| KS | WICHITA                       | RANDELL'S FUN - FARE - FARM / 13112<br>E. KELLOGG // WICHITA, KANS. / DICK<br>BRUCE / TRAINER                | KMA NGB // B / G L                | 1953 D | HS UNC                                    |
| KS | WICHITA                       | SEE mCKAY TODAY // CHRYSLER -<br>PLYMOTH / WICHITA   | KMANGB                            | 1948   | RD G worn                                 |
| KS | WICHITA                       | SERVICE STATION SUPPLY, INC. //<br>WICHITA, KANSAS   | KMAYWHGL                          | 1948   | RD EF spot on coin                        |
| KS | WICHITA                       | SINCE 1870 DeCOURSEY FOR KANSAS //<br>QUALITY DAIRY PRODUCTS   | KMAYWHGL                          | 1962 D | RD AU                                     |
| KS | WICHITA                       | SPARTAN / COIN AND STAMP //<br>CENTERS   | KMANGB                            | 1968 D | RD UNC                                    |
| KS | WICHITA                       | SPINES // MEN . WOMEN . BOYS . GIRLS<br>/ 111W. DOUGLAS . WICHITS, KANS.                                     | KMAYWHGL                          | 1945   | RD UNC denical nm                         |
| KS | WICHITA                       | SPINES // MEN . WOMEN . BOYS . GIRLS<br>/ 111W. DOUGLAS . WICHITS, KANS.                                     | KMAYWHGL                          | 1945   | RD UNC plain nm                           |
| KS | WICHITA                       | SPINES // MEN . WOMEN . BOYS . GIRLS<br>/ 111W. DOUGLAS . WICHITS, KANS.                                     | KMAYWHGL                          | 1948   | RD EF plain nm                            |
| KS | WICHITA                       | THERE'S NO PLACE LIKE HOLMES / FOR<br>GOOD CLOTHES // 19 17 // THE HOLMES<br>CO. / 211 E. DOUG. AVE. WICHITA | KMANGB                            | 1917   | RD F old cleaning                         |
| KS | WICHITA                       | USE EAGLE WANT ADS ALWAYS /<br>NEVER GO BROKE! // FOR BEST<br>RESULTS / PHONE 2-4431                         | KMA NGB // B / G (note) L         | 1951 D | HS EF                                     |
|    | WICHITA                       | WESTERN MOTOR CO. / WICHITA,<br>KANSAS // PHONES 4-5145 / 4-0582 5-<br>1201                                  | KMAYWHGL                          | 1948   | RD  |
| KS | WICHITA                       | WICHITA COIN & STAMP 149 N<br>BROADWAY   | COLLECT COINS FOR FUN &<br>PROFIT | 1964 D | RD UNC                                    |
| KS | WICHITA /<br>OKLAHOMA<br>CITY | JOHNSTON & LARIMER, INC. / WICHITA<br>KANSAS / OKLAHOMA CITY, OKLA.  | KMA NGB // B / G (note) L         | 1948 D | HS EF                                     |



|    |                 |   |                   |            |
|----|-----------------|---|-------------------|------------|
|    | WINFIELD        | JACK LANE CHEVROLET CO // 114 - 120<br>W 8TH ST. / WINFIELD, KANS                             | KMANGB            | 1948 RD    |
|    | YATES<br>CENTER | LOVELACE MOTOR CO // YATES<br>CENTER / KAN  | KMANGB            | 1948 D RD  |
| KS | YATES<br>CENTER | REEP'S STORE - YATES CENTER / OVER<br>2000 ITEMS // SAVE 10% TO 50% / SOX -<br>SHOES - GLOVES | KMANGB / 18 / G L | 1947 HS VF |
|    | ZURICH          | McCLELLAN CHEVROLET CO // ZURICH,<br>KANSAS   | KMANGB // "SA"    | 1948 D RD  |

### Additional Kansas, from Jim L. and ACE Files: additional info needed -

Souvenir of Old Abilene Town, Kansas, 1969-s, hs, al  
 Hininger Chevrolet Co., Bonner Springs, Kansas, 1948, rd, al  
 Pendleton Chevrolet, Caney, Kan., 1948, rd, al  
 W.W. Smith & Sons..., Clay Center, Kan., 1948-d, rd, al, 35mm  
 Winchester Packing Co., Hutchison, Kansas, 1949, rd  
 D.Bell Brokerage Co., Kansas City, Kansas, 1948-d, bell, brass  
 Clasen-More Chevrolet, Kansas City, Kansas, red plastic encasement  
 De Coursey Creamery Co./ Grade "A" Milk/Leavenworth, Kans.\\ KMANGB/18/GL, 1947-d,  
 hs, al, ham  
 Peck-Wolken Chevrolet Co. 6th and Parker St., Osawatomie, KA  
 Okan Area Coin Show Parsons, Kansas, March 19-20, 1966, 1964-d cent, hs, al  
 The Plains State Bank, Who says we don't give samples, Plains, Kansas, 1972-d, hs, al  
 Reusch Motor Co., Valley Falls, Kan.  
 Memory/Wichita Chamber of Commerce/Good Will Tour 1935/From/Horner Prent/Harry R.  
 Horner\\KMANGB, 1935, rd, al

### Washington, D.C.

[ ] E. Ross Adair/ Souvenir/ Washington, D.C.\\ KMANGB, 1952, rd, al, 32mm  
 [ ] J. Baumgarten & Sons Co. Wash. D.C. Rubber Stamps, Bronze Letters, Memorial  
 Tablets, Brass Signs, Seals, etc. (6 lines of text)\\ KMAAHM, 1926 rd, al, okd-1946  
 [ ] Washington, D.C. Moe Berg Shoe Stores, 1227 Good Hope Rd. S.E. American Juniors,  
 1957-d, rd, al  
 [ ] H. Phil. Bobys Co. Washington, D.C. Clothier, 1922-d  
 [ ] Executive Pharmacy, 909 Pa. Ave. N.W., Wash. D.C., 1958-d, hs, al, okd-1957-d  
 [ ] Go-More Chevrolet Co. Bridge & Third St., Washington, D.C.  
 [ ] Hole in the Wall, Washington, D.C., 1949-d, hs, al  
 [ ] Jewel Cleaners and Dyers, Washington, D.C., 1948, hs, al  
 [ ] D.C. (Washington) Kings' Castle Carry Out Shop 7th & S. St. N.W., Sea Food - Chicken  
 NO 7 - 9817, 1953-d, hs, al  
 [ ] National Electric Supply Co., Washington, D.C., 1901  
 [ ] (DC) Washington, Numismatic Society "good luck", 1962 rd, al okd-1962-d  
 [ ] Surf Cleaners, Inc./D.C. MD. 289-4400\\ Wash Area 894-6611 \\ KMAYWHGL, 1971-d,  
 rd, 35mm

## Washington D. C. continued

**Souvenir Series** - denoted by SV from Jim Lawnizak, types:

- [ ] SV-rd - 35mm, SOUVENIR OF/ (Two small stars)/ Washington, D.C.\\ KMAYWHGL, 1946, rd, al
- [ ] SV-hs/1 - Horseshoe, type 1: dots at top/SOUVENIR/ of/ two small stars/ dots around cent/ WASHINGTON, D.C./design at bottom with dots in middle\\ \\KMANGB smaller letters)/IBGL, 1893, al okd- 1914, 1925, 1929, encasement made in the 20's, earlier dates were used cents put in when made in the 1920's
- [ ] SV-hs/2 - Horseshoe, type 2: SOUVENIR/OF/ two small stars and squiggly lines/ WASHINGTON, D.C./four small lines/KMANGB (larger Letters)/IBGL., 1907, al, okd - 1912-d, 1915-d
- [ ] SV-hs/3 - Horseshoe, type 3: fob at top, 7 dots/ Souvenir/of/two stars/ WASHINGTON D.C./two smaller stars open in center\\KMANGB (with "Go" in diagonally)/IBGL, 1906, al, okd - 1911, 1920, 1935, 1937, 1938, 1940-s, 1946
- [ ] SV-hs/4 - Horseshoe, type 4: Souvenir/of/two stars/ WASHINGTON, D.C./two smaller stars\\KMANGB/IBGL, 1936, al
- [ ] SV-hs/5 - Horseshoe, type 5: SOUVENIR OF/ WASHINGTON, D.C./ " A Capso Product" (small letters at bottom)\\KMANGB/IBGL, 1948-d, al
- [ ] SV-hs/6 - Horseshoe, type 6: same words in the same place as type 5 but without the Capso language and the rev. clover is smaller and there is no highlighting in the horseshoe and the encasement is holed at the top, 1966, al
- [ ] SV-cp - Chamberpot, narrow handle left (obv. is side with Souvenir of on it) 1911, al
- [ ] SV-b/1 - Bell, type 1: SOUVENIR/OF/small ornate(filligree) design above and below cent/ WASHINGTON, D.C.\\KMANGB/IBGL, more ornate design, 1906, al, okd:1909 Indian cent, 1930, 1935, 1939
- [ ] SV-b/2 - Bell, type 2: different style lettering than type 1 on obv./at bottom of obv. in small letters: A Capsco Product\\IBGL.two stars/KMANGB (bead around cent), 1953-d, al, okd:1954-d
- [ ] SV-b/3 - Bell, type 3: Same as b/2 but without the Capsco language, 1947-d, al, okd: 1958-d, 1960-d (large)

Many more different dates in the Souvenir (SV) series but we need help in attributing to the right type as identified by Jim L., so hoping to hear from ACE members.

- [ ] (Wash., D.C.) Woodhouse Stationery Co./1931-1948/ 1222 H St. N.W./ at 13th\\KMAYWHGL. att. by Jim L. probable placement, could use an affirmative -head frog or Al Z.

# NATCA 1998 NATIONAL TOKEN & MEDAL SHOW

**Saturday & Sunday, September 5 and 6, 1998**

**Gateway Convention Center  
Collinsville, Illinois**

Conveniently located only minutes away from downtown St. Louis, Missouri

A beautiful facility adjacent to the Holiday Inn

Specially priced rooms at Holiday Inn -- \$79.95 single or double  
(call [800] 551-5133 at least 30 days prior to show)

**This is expected to be the largest exonomia show ever held in the US!**

As many as 99 bourse tables can be accommodated

|                   |   |  |
|-------------------|---|--|
| Friday, Sept. 4   | Noon - 6:00 PM  | Dealer Set-up  |
| Saturday, Sept. 5 | 8:00 AM - 9:00 AM<br>9:00 AM - 5:00 PM<br>5:30 PM - end | Dealer/Display Set-up<br>Bourse Open to Public<br>Exonomia Auction |
| Sunday, Sept. 6   | 8:00 AM - 9:00 AM<br>9:00 AM - 5:00 PM                  | Dealer/Display Set-Up<br>Bourse Open to Public                     |

Single Table -- \$100.00 (8' table plus backup)

Corner Table -- \$175.00 (8' + 6' tables plus backup)

Cases and lamps available for rent

A copy of the Bourse Table Information and Rules and Contract  
have been sent to all table holders at the 1997 NATCA Show in Omaha

For all others, this information can be obtained by sending a SASE to:

Larry Oller, NATCA Show Chairman  
PO Box 617  
Andover, KS 67002  
(316) 733-4306

Applications will be processed as received

Table assignments will be made on a first come, first served basis